The Janesville Daily Gazette.

VOLUME 32 | Entered at the Post Office at Janesville Wis., as second-class matter. | JANESVILLE, WISCONSIN, THURSDAY, JUNE 14, 1888. | Published Every Evening Except Sunday, at $6 a Year | NUMBER 83

THE GAZETTE.

THURSDAY, JUNE 14.

THE DIFFICULTIES TO OVERCOME.

There are more than half a dozen conspicuous candidates for the nomination for president by the national republican convention; and there has not been a campaign in several years when the party differed so widely as to who should be nominated as now. The absolute declination of Blaine has brought the republican party in this condition of uncertainty. Had he remained in the field, or rather had he not written his May letter, he would have been nominated without a doubt. But he is out of the field now, and new difficulties therefore surround the work of the convention.

Here is a specimen of some of the opinions of republican newspapers. A Philadelphia paper says:

It is claimed that while Depew might possibly carry New York, he would be ruthlessly slaughtered by the western farmers, among whom the hatred of corporations is intense. Evidence tending to corroborate this claim is found in the fact that Gresham is extremely popular among the same class of voters, mainly because of the anti-corporation record he has made since his assumption of the judicial office.

Another paper, printed at Washington takes the opposite view and says:

Gresham and Depew! It sounds better than Cleveland and Thurman—more euphonious, easier to pronounce, and easier to elect.

The Minneapolis Journal which is an aggressive republican paper, has this to offer:

There is no question but that the republican whom the democrats fear most is Gresham. Good evidence of this is that they spend more time and effort in fighting him than all the other candidates put together.

And the Omaha Bee is going around with its stinger out threatening to hurt somebody in event of the republican convention nominating Depew.

The Cincinnati Gazette, the pretended leader of the republican party in Ohio, wants Sherman, and Sherman only, and suggests that Gresham can't be elected if he should be nominated. His drive-well decision they say will injure his chances among the farmers, and that his railway decision which made Jay Gould sick, will hurt him among corporations.

These are some of the difficulties the republican convention will have to contend with, and it will require sober-sense and wise judgment to make a ticket that shall unite the party and bring out its full strength at the polls. This can be done. The party has the votes and it has the men. It has a grand record behind it, and the ablest statesmen of this generation are among its leaders. There should be, therefore, no difficulty in getting the right men for the ticket. The multiplicity of newspaper opinions should not change the purpose of the convention in giving the party one of the strongest tickets that could be nominated. If the convention shall move deliberately, and let cool judgment and not passion control its proceedings, there will be no trouble. The republicans have a splendid chance of success this fall. The few lines printed elsewhere in this impression of the Gazette, from the New York Independent, are the expressions of many independent voters who supported Cleveland four years ago. The tide is turning against the administration for the reason that it has been one of hypocricy and shams. With a ticket that can unite the republican party, the republicans will win.

2,769 INSANE IN WISCONSIN.

The report for May shows the following insane population of the various counties:

Brown	89	Jefferson	9
Columbia	58	La Crosse	101
Dane	114	Manitowoc	107
Dodge	101	Rock	73
Fond du Lac	102	Sauk	85
Grant	100	Sheboygan	85
Green	47	Walworth	95
Iowa	102	Winnebago	73

The county asylums receive only chronic insane. The hospitals receiving both recent and chronic cases are the state hospitals at Mendota, the northern hospital at Winnebago and the Milwaukee county hospital at Wauwatosa. In the state hospital there were 460 patients; in the northern hospital, 603; and in the hospital at Wauwatosa, 345. In all these institutions there is a decrease in the insane population of three from the month of April. Of the 2,769 patients, 1,369 are males and 1,380 are females. Not one patient was kept under mechanical restraint or in seclusion at the state hospital at Mendota during the month, but at the northern hospital eighteen persons were under mechanical restraint a total of 343 days. Four hundred and eighty-eight patients in all the institutions work all day and a like number a part of the day.

The citizens of Milwaukee, regardless of party, have made arrangements to pay the wife of Senator Spooner a handsome compliment on Friday evening of this week. The Merchants' association will entertain Mrs. Spooner as a special guest on that evening. The following are some of the arrangements: She will be the guest of the association in the evening and will witness the proceeding of the banquet from the balcony of the Plankinton house dining hall, where Mrs. Cleveland was stationed when the president was tendered a banquet by the association. A committee consisting of John Johnson, J. M. Crombie and George W. Allen was appointed to take this matter in charge. Upon their arrival on Friday, Senator and Mrs. Spooner will be the guest of ex-Congressman I. W. Van Schaick. In the evening Mrs. Spooner will be conveyed to the Plankinton, accompanied by four friends, and will there be met by the wives of the officers and directors of the association. Mrs. Spooner will be accompanied by Mrs. Edward Sanderson, Mrs. I. W. Van Schaick, Mrs. Henry C. Payne and Mrs. Ira Smith. The secretary of the association has received the formal acceptance of W. D. Hoard, H. A. Taylor George O. Ginty and E. C. McFetridge. Regrets have come from Senator Sawyer, President Cleveland, Secretary Vilas, and Secretary Fairchild. These will be read at the banquet.

The New York Independent, which became enamored of Cleveland and reform four years ago and heartily supported him, talks this way in 1888:

His pledges were magnificent; his performances disgraceful.

His scheme of civil service was fine; its fulfillment a farce.

He sets out to lift the democratic party; he ends by letting down the government.

He began as a conspicuous reformer; he is ending as a conspicuous failure.

We do not want a second term of such a man as Grover Cleveland.

This is the sentiment of the New York Sun, democratic, but the Independent asks more wisely than the Sun in that it will not support Cleveland again, but the latter still clings to the president, hoping that some good may come out of nothing.

The venerable General John C. Fremont, the first republican candidate for president, will be in Chicago during the republican national convention. He was in Omaha Tuesday and was tendered a reception by a large number of Nebraska republicans. General Fremont should be tendered a reception by the national republican convention. In 1856 when he was the first republican leader, he was young, popular and rich. Now he is old and comparatively poor. He will be a conspicuous figure in the the convention, and the most beautiful compliment the republican leaders can pay him, should be paid in the great convention of 1888.

Governor Foraker, of Ohio, is causing the democrats a great deal of trouble. They are about as afraid that he will prove "untrue to Sherman" as that Sherman will be nominated. The democrats have a great many causes of uneasiness just now, and they are likely to increase in number instead of becoming fewer, "as the clouds roll by."—*Chicago Journal.*

It is rather queer that the democrats should exhibit so much concern in regard to the republican candidate. They borrow more trouble over the matter than the republicans do. If they believe that Cleveland will get there sure, why all this press and fear as to the republican candidate?

Peter Hendorron is a patriot who loves his country, and especially his country's capital, partly, perhaps, because it has so many beautiful trees—120 miles of them in a double row—and therefore he has contributed to Harper's Magazine for July an interesting article about this charming feature of Washington. Incidentally Mr. Henderson throws out some points about tree-culture, which should serve to whet the popular appetite for General Brisbin's book on "Trees and Tree-Planting" just issued by the Harpers. The table giving the names of the trees in Washington is a noteworthy feature of the article.

It is reported that ex-Governor Alger has expended for lithographs, printing, postage, and the expense of his agents, over $100,000. And he may not get there after all.—*Milwaukee Sentinel.*

And any man who seeks the presidency in that way ought not to get there. The presidency should not be sought after in that fashion. It looks too much like Tilden's plans of 1876, when an advertising agency in New York offered certain rates per line for complimentary notices of Tilden in democratic newspapers. He purchased the nomination, but could not buy the election.

A dispatch from Milwaukee to the Chicago Journal, says that Henry C. Payne, chairman of the republican state central committee, left this morning for Chicago to attend the meeting to-morrow of the republican national committee. Mr. Payne will attend as the representative of Edward Sanderson, the Wisconsin member, who is too ill to be present. Mr. Payne says that fully ten thousand Wisconsin republicans will go to Chicago next week with the delegates to the convention. He has received 3,000 applications for tickets, enough to fill the hall.

Dr. Lyman Abbott, who has accepted the call to Plymouth pulpit, is a man with remarkable capacity for work. In personal appearance he is just the opposite of his famous predecessor. He is tall and thinwith delicately-cut features and a flowing beard. One thing in common with Mr. Beecher is the big slouch hat or wide-awake hat that adorns his head.

Senator Fair, despite recent reverses, is said to be still worth $20,000,000. This will be sufficient to keep him in his old age. And probably quite enough to keep him in the senate. Millions have a wonderful political power in the Pacific states.

Recruits for the Mormons.

NEW YORK, June 14.—Among the passengers yesterday on the Wisconsin from Liverpool were 150 Mormon immigrants. They left for Utah over the Pennsylvania road.

A German Cashier Flees to America.

HAMBURG, June 14.—The cashier of the Royal Savings Bank, of Siegen, has absconded, leaving a deficit of 450,000 marks. It is supposed that he has fled to America.

Hanlan Wins.

BRISBANE, Queensland, June 14.—A match race for £200 a side between Hanlan and Trickett was rowed on the Fitzroy river. Hanlan beat his opponent by six lengths.

Boodler Jaehne Must Stay in Prison.

NEW YORK, June 14.—Applications for a writ of habeas corpus in the case of Boodler Alderman Henry J. Jaehne has been denied by Judge Benedict.

Since 1887 the number of sheep in Michigan has fallen off 34,624, or 2 per cent. The wool clip will be about 11,900,000 pounds.

Troubled with worms? Take Vinega-Bitters—best thing in the world for worms!

House and corner lot near depot for $750. C. E. BOWLES.

STILL ON THE TARIFF.

The Debate in the House to Be Continued Next Week.

NO CESSATION FOR THE CONVENTION.

The Vote of New York in the Coming Election Brought Into the Discussion on Wednesday—The Session in the Senate.

TO BE CONTINUED.

WASHINGTON, June 14.—The House will probably refuse to lay aside the Tariff bill during the convention next week, but the chances are that little progress will be made on the measure during that time. Several appropriation bills have yet to be considered by the House, and unless the Mills bill is laid aside it is doubtful if they can be passed before the beginning of the fiscal year. Neither the Naval, the Sundry Civil, the General Deficiency nor the Fortifications bills have yet been reported to the House from committees. The proposition is being discussed to amend the rules so as to have the House meet at 10 o'clock each morning, and to do away with the fixed time of adjournment at 5 o'clock.

IN THE HOUSE.

WASHINGTON, June 14.—While the House was in committee of the whole on the tariff yesterday quite a sharp colloquy took place between Messrs. Spinola and Nutting (N. Y.), Brumm (Pa.) and Russell (Mass.) on the merits of Governor Hill. Mr. Spinola commended Governor Hill for his veto of the bill to prevent corruption at elections, and said there was no place in the United States where elections were so fairly conducted as in New York. "No man in the Republican party," asserted Mr. Spinola, "can defeat Dave B. Hill for Governor, and you have no man you can put on your ticket who can carry the State against Cleveland." Mr. Nutting asked if the gentleman did not know that there were 600,000 workmen in the State of New York. Mr. Spinola replied: "Yes, and they vote the Democratic ticket. I venture to make the prediction that New York City will roll up 60,000 majority for the Democratic candidate." Mr. Nutting asked if these 60,000 workmen were in favor of the Mills bill, and Mr. Russell shouted "Yes," the reply causing much confusion and laughter.

A motion to strike from the free list sunn, sisal grass and other vegetables was rejected, as was also a similar motion with regard to burlaps. Mr. Lind (Minn.) moved to put on the free list machinery for making twine of hemp or jute butts. Lost. The paragraph on tin plate having been reached, Mr. Dalzell (Pa.) moved to strike it out and made a protection speech. Mr. Yost (Va.) followed in a similar vein. Mr. Randall (Pa.) said the broad question presented was whether we could produce tin plate here profitably. We could, and he had seen it done. The men who discussed the matter without reference to labor belittled it. If properly protected, under the natural law of supply and demand, the price of tin plate would decrease here. We should let the wage-earner in the United States produce what he could produce. We had long enough drained the country of $10,000,000 annually paid out for tin plate, three-fourths of which went to Great Britain. He was opposed to favoring a foreign country at the expense of our own. [Republican applause.] Without action on the motion to strike out the section the committee rose. Senate bill for the erection of a public building at Fort Dodge, Ia., was reported favorably. Calendar. Mr. Landes (Ill.), from the Committee on Ventilation and Acoustics, reported favorably a bill appropriating $150,000 to enable A. De Mousset to build an air ship. Committee of the whole.

SENATE.

In the Senate Senator Hale (Me.) made a speech on the fishery treaty which he declared to be a failure. Incidentally he referred to the Canadian Pacific road as having been built largely for military purposes, and criticised the Treasury Department for giving "transportation in bond" privileges to the Canadian Pacific and to the steamship lines between San Francisco and Vancouver, which lines carried freight which ought to be carried by American lines. He declared that the fishery question would have to be ultimately settled after further negotiation.

The Senate, after some political debate, adopted Senator Stewart's (Neb.) resolution calling for information regarding the sale of bonds since April 1, and the names of accepted bidders. Senator Stewart said that in the interest of the Secretary of the Treasury publicity was required so as to avert the suspicion which might be attached to the fact that over $1,000,000 of surplus had been deposited free of interest in the Western National Bank of New York. The bill for adjusting the accounts of laborers and mechanics arising under the Eight-Hour law was taken up, but was opposed by Democrats, and filibustering ensued until adjournment.

During the session Senator Blackburn (Ky.) introduced a bill authorizing the Secretary of the Treasury to pay to the American Mutual Benefit Association of Mexican War Veterans, located in Kentucky, the sum of $500,000, to be used for the establishment in that State of the Soldiers and Sailors' Memorial University and Home.

Death of Mrs. Ellen Cronin, at 117.

KILKENNY, Minn., June 14.—Mrs. Ellen Cronin, one of the oldest settlers of this country and, perhaps, the oldest person in the United States, died Monday at the residence of Mr. Purcell, near Mulfords. Mrs. Cronin had lived to the advanced age of 117 years. She was a native of Limerick, Ireland, and emigrated to this country in 1850.

An Illinois Town Burned.

NEWTON, Ill., June 14.—Greenup, a town of 1,200 population, twenty miles north of this city at the crossing of the Peoria, Decatur & Evansville and Vandalia railroads, was visited by a big fire Tuesday evening which destroyed $50,000 worth of property. It is believed that the fire was the work of an incendiary.

Heavy Loss at Indianapolis.

INDIANAPOLIS, Ind., June 14.—Fire last night destroyed the works of the Indianapolis Veneer Company, the fancy cabinet-ware factory of D. E. Stone & Co., and the lumber-yard of M. J. Osgood. The aggregate loss will be about $100,000, with $53,500 insurance.

A Bad Fire on the Isthmus.

NEW YORK, June 14.—Advices from Panama to the 4th inst. say that the Sunday previous an incendiary fire originated in a hut next to the Hotel Roma, and the latter, together with a block and a half of other buildings, was destroyed. The loss is over $500,000.

Poisoned Cheese.

MINNEAPOLIS, Minn., June 14.—Nineteen persons were poisoned at Kasota, Minn., from eating cheese which was found to have been manufactured in Wisconsin. Many of the victims became insensible after suffering spasms, but with good treatment will recover.

Bucklen's Arnica Salve.

The best salve in the world for cuts bruises, sores, ulcers, salt rheum, fever sores, tetter, chapped hands, chilblains corns, and all skin eruptions, and positively cures piles, or no pay required It is guaranteed to give perfect satisfaction, or money refunded. Price 25 cent per box. For sale by F. Ehrger & Co

Acker's Blood Elixir is the only Blood Remedy guaranteed. It is a positive cure for Ulcers, Eruptions or Syphilitic Poisoning. It purifies the whole system and banishes all Rheumatic and Neuralgic pains. We guarantee it. Sold by Prentice & Evenson, PO

ILLINOIS DEMOCRATIC LEAGUE.

The State Clubs Organize—Frank H. Jones Chosen President.

SPRINGFIELD, Ill., June 14.—Yesterday's convention of Democratic clubs, called for the organization of a State Democratic League, was a disappointment in the matter of attendance, but in other respects was a success.

Stewart Brown, of Springfield, chairman of the Committee on Arrangements, called the convention to order, and Rev. O. O. Fletcher, of Springfield, offered prayer. DeWitt C. Cregier, of Chicago, was elected temporary chairman. Mr. Cregier read a long speech, in the course of which he claimed that the nomination of Cleveland and Thurman is "well nigh an assurance of success." The temporary organization was made permanent at the afternoon session and the Committee on Permanent Organization reported the names of Frank H. Jones and John L. Pickering, both of Springfield, for president and secretary of the State league. Mr. Jones was introduced, and thanked the convention for the honor done him. Captain James H. Farrell, of Chicago, was elected grand marshal of the State. Springfield was named as the permanent headquarters of the league. Delegates to the National convention of clubs at Baltimore were chosen. A big procession of clubs paraded in the evening, and the crowd was reviewed at the Palace Hotel by General Palmer. Colonel Cameron and others made speeches, and a quantity of fireworks was burned.

BIG SEIZURE OF OPIUM.

Customs Officials Capture Nearly $30,000 Worth of the Drug at East St. Louis.

ST. LOUIS, June 14.—Surveyor of the Port R. D. Lancaster made the most extensive seizure of contraband goods known within the history of this port of entry. At the Wabash freight depot in East St. Louis Monday afternoon there stood a large piano box marked "handle with care," and addressed to "Mrs. L. Leevis, Tulare, Cal. Deputy Bell, with an assistant, seized the box and deposited it in the Government warehouse. When it was opened 1,200 one-pound tin-cans partly filled with opium, prepared for smoking, were found. Opium thus prepared is worth $35 per pound, and the duty on it is $10 per pound. The cans contained nine ounces each of opium, making in the aggregate 685 pounds, and representing a commercial value of $23,975 and a United States custom obligation of $6,850. The box was shipped from Fort Wayne, Ind., and customs officers somehow got wind of the matter and made the capture. It is an important one, as it will undoubtedly lead to the capture of the band of smugglers which has been operating so extensively in the vicinity of Port Huron, Mich.

Missouri Prohibitionists.

KANSAS CITY, Mo., June 14.—At the Missouri convention of Prohibitionists Dr. Brooks, candidate for the Vice-Presidency, presided. The Committee on Resolutions made a report indorsing the National Prohibition platform. A minority report was then submitted, which indorsed the National platform, except it struck out the clause asserting a belief in female suffrage and slightly amended the clause referring to the citizenship of foreigners. The sentiment of the convention was strongly in favor of the majority report, and it was finally adopted after about a dozen speeches had been made. E. M. Lowe, of Kansas City, was nominated for Governor. A full ticket was chosen.

Maine Labor Men.

WATERVILLE, Me., June 14.—The Union Labor State convention met here Monday and nominated W. H. Simmons, of Rockland, for Governor, and E. C. Holliday, G. W. Gillett, J. M. Cummings and A. W. Smith for electors. Resolutions were adopted favoring greenbacks, postal banks, Government control of telegraphs and railroads, service pensions, an income tax, secret ballot and homestead laws, and denouncing pauper laws, the importation of labor and fusion with other parties.

Heavy Failure.

MINNEAPOLIS, Minn., June 14.—The whole sale dry goods firm of Shotwell, Cypher & Lothman, suspended payment Wednesday and a meeting of the creditors has been called. The firm carries a stock of between $500,000 and $1,000,000, including a factory. The extent and cause of their embarrassment is not known.

Elevator and Mills Burned.

INDIANAPOLIS, Ind., June 14.—The mills and elevator owned by J. L. Evans at Noblesville were almost entirely destroyed by fire early Tuesday morning, involving a loss of from $40,000 to $50,000. McGilliard & Dark, of this city, carried insurance on the property amounting to $43,000 in thirty-seven companies.

The Mills Bill Denounced.

PITTSBURGH, Pa., June 14.—The Amalgamated Association of Iron and Steel Workers, which is in session here, denounced the Mills bill in a spirited resolution, and made the position of the association on the tariff clear beyond dispute.

Escape of Eighteen Kentucky Convicts.

GEORGETOWN, Ky., June 14.—Convicts to the number of eighteen, employed on the Versailles, Midway & Georgetown railroad, escaped from their camp Monday night and are still at large. A reward of $50 each is offered for their capture.

The G. A. R. Encampment.

COLUMBUS, O., June 14.—The date of the G. A. R. National Encampment to be held here has been fixed for September 12. The National Association of Naval Veterans will hold a reunion at the same time and place.

Enormous Knights of Pythias Parade.

CINCINNATI, June 14.—The city was packed yesterday from end to end by people anxious to witness the Knights of Pythias parade. There were 6,000 men in line and the spectacle was a gorgeous one.

A Stone Saw-Mill Burned.

BALTIMORE, Md., June 14.—The large stone saw-mill of the Beaver Dam Marble Company, near Cockeysville, on the Northern Central railroad, was burned Tuesday. Loss, $25,000.

Its superior excellence proven in millions of homes for more than a quarter of a century. It is used by the United States Government. Endorsed by the heads of the Great Universities as the Strongest, Purest, and most Healthful. Dr. Price's Cream Baking Powder does not contain Ammonia, Lime, or Alum. Sold only in cans.
PRICE BAKING POWDER CO.
NEW YORK. CHICAGO. ST. LOUIS

THEY ARE GOING ON A JOURNEY!

SATURDAY, JUNE 16TH.

OUR PARASOLS, OUR UMBRELLAS, OUR SUN SHADES, OUR GLOVES, OUR MITTS,

Must all go by a popular route—Low prices—piloted by hundreds of buyers in as many directions. They will do us good.

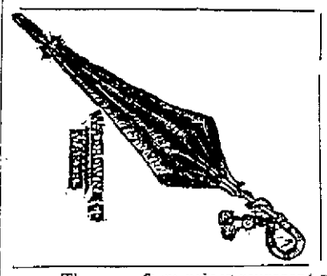

Parasols, Umbrellas, Sun Shades.

FIVE SPECIAL LOTS.

LOT 1 AT $1.00, THAT WERE 2 00, 2 25 AND $2 50.
LOT 2 AT $1 50 THAT WERE 2 50, 2 75 AND $3 00.
LOT 3 AT $2 00 THAT WERE 3 00, 3 25 AND $3 50.
LOT 4 AT $2 50, THAT WERE 4 00, 4 25 AND $4 50.
LOT 5 AT $3 00, THAT WERE 4 50, 5 00 AND $5 00.

These uniform prices represent values 25 to 33 1-3 per cent. less than our formerly low figures and comprises our elegant line of Sun Shades and Umbrellas, Lace Trimmed Coachings and Windsors, Fancy Parasols and all New Novelties.

WALTHAM WATCH MAKERS

GLOVES AND MITTS!

To make people talk we offer this day two special drives in Mitts, Ladies', Misses' and Children's Pure Silk Lace Mitts. Colors—Black, White Cream, Ecru, Beige, Tans, Modes, Browns, Cardinals, Pinks, Blues. All you want of them at just Fifteen Cents a pair.

Ladies' Pure Milanese Silk Jersey Mitts in all colors at Twenty-five Cents a Pair. Everybody gets 50 cents for just such.

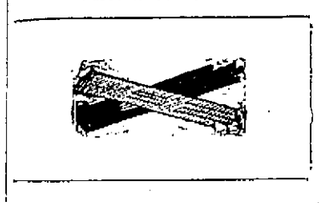

TWO SPECIAL DRIVES IN GLOVES.

AT 20 CENTS. Fine Cotton, Lisle Thread and Fayette Gloves in all Colors. They were 25c, 35c and 45c.

AT 50 CENTS. Fine Milanese pure Silk Gloves in all Colors: They were 75c, 85c, $1.

ARCHIE REID.

SUMMER DRESSES. J. M. BOSTWICK & SONS. SUMMER DRESSES.

Summer Dresses.

Just now most of the ladies are interested in them. We can interest every lady with our immense line of *Plain white and Fancy Colored*,

Muslins, Flounces, Embroideries and Dress Robes!

We were present at the recent large auction sale of the above goods at Chicago, and are prepared to offer *Unapproachable Bargains.* If you do not want to buy

It Will Pay You To Call and **See the Beautiful Novelties**

And how cheap goods can be sold.

SPECIAL DRIVE 200 CHAMBRAY ROBES.

12 yards material and 9 yards handsome embroidery, all for $2 00

Agents for B. Priestley's & Co's Black Silk Warp Henriettas.

LOWELL'S

Cash Hardware Store!

At 14 River Street,

E. Hall's old stand, is the place to buy good

Hardware Cheap For Cash.

Stock new and fresh. A good

Tin Shop and All Kinds of Repairing.

GENERAL GRANT AT A BANQUET

Tendered him by the loyal citizens of Memphis, Tenn., in 1863, after the fall of Vicksburg, in reply to the toast, to the General Commanding the Army of the Southwest through his Chief of Staff, said, And right here I will say, if you want

INSURANCE!

In Good, Sound Old Companies Available under all circumstances,

CALL - ON - MARK - RIPLEY!

Office, Opposite Rock County National Bank, Janesville, Wisconsin. Yes, sir, I was there.

WE

MAKE

SUITS TO ORDER

By men tailors for

$25.

The largest line of piece goods to select from in Rock County.

Kneff, Allen & Co.

19 East Milwaukee St.

HOSE!

HOSE REELS AND LAWN SPRINKLERS

The Largest Stock in the city at

Mills Bros,

RIVER STREET.

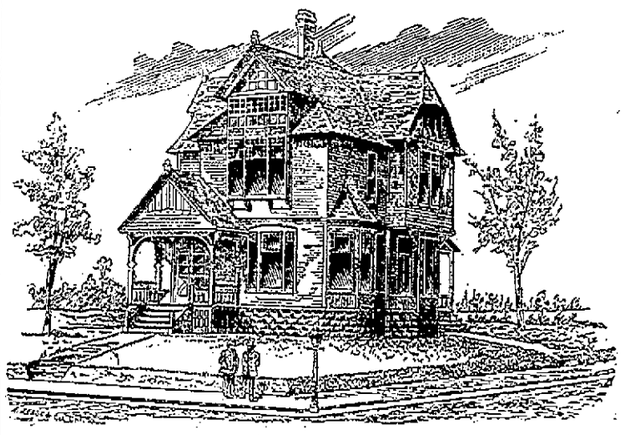

THE

Forest Park Improvement Company

Offer Plans and Specifications of moderate priced houses, prepared by architects in Chicago and Milwaukee, from which a selection can be made by purchasers of lots without charge. Such Houses will be erected by the Company.

To be Paid for in Monthly Installments.

The drawings are of modern houses of the most approved style and the details and specifications can be furnished so that work on residences can be immediately began. The Company also offers

NEARLY 200 LOTS FOR SALE

For cash or monthly payments. The works for grading streets, planting trees and constructing sidewalk will be continued by the Company during the coming season. Persons wishing homes in a quiet and attractive part of the city, near school buildings, where the sanitary conditions are favorable, and on

Broad - and - Well - Shaded - Streets - and - Avennes

are invited to examine this property.

Maps of Forest Park will be shown by any officer of the Company, and plans of buildings, with full details can be seen at the Rock County National Bank and the office of Mr. Pliny Norcross.

C. B. CONRAD, President.
I. C. BROWNELL, Vice President.
A. M. VALENTINE, Secretary.
C. L. JACKMAN, Treasurer.

DIRECTORS.
PLINY NORCROSS,
R. VALENTINE.
S. B. SMITH.

HOMŒOPATHY.

Now is the time to get a case of Homœopathic medicine to take along on the summer vacation. A better investment cannot be found. Its dividends are health. First cost, a comparative trifle, though including a valuable book for treating all forms of disease. Price list free.

BOERICKE & TAFEL,
32 Madison St., Cor. Wabash Ave., Chicago, Ill. Business established in 1835.
mch22daw3m

Stockholders' Meeting!

The annual meeting of the stockholders of the Merchants' & Mechanics' Savings Bank, will be held at the office of the bank, Tuesday, July 10, 1888, at 3 o'clock p. m., for the election of officers and the transaction of other business

HENRY PALMER, President.
W. S. JEFFRIS, Cashier. dtd

PROFESSIONAL CARDS.

NOLAN & CUNNINGHAM,
Attorneys and Counselors,
Room 2, Carpenter Block;
JANESVILLE, - - WIS.
julyldawly

Dr. O. G. BENNETT
DENTIST.
OFFICE in Jeffris' Block over Merchants' & Mechanics' Bank.

THE HOME
Life Insurance Company,
OF NEW YORK.
Cash Assets - - - $5,890,888.76
Liabilities - - - - 4,279,254.14
Policy Holders Surplus - $1,581,634.62
The Home offers you Life Insurance cheaper and gives you more security, than any one of the 75 largest Life Insurance companies in America.
N. DEARBORN, AGENT,
For Southern Wisconsin, No. 3 Lappin's block, Janesville, Wis. junetldawly

ARCHITECTS.
Conover & Porter.
Plans and Superintendence Office.
PIONEER BLOCK, - MADISON, WIS.
In Janesville on Saturday.
aprlldly

WILSON LANE,
Attorney-at-Law,
OFFICE:
Over Merchants' & Mechanics' Savings Bank Jeffris' Block,
JANESVILLE, - - WISCONSIN
decl0dawly

THOR. JUDD,
D-E-N-T-I-S-T.
OFFICE—Cor. Milwaukee and Franklin Sts.
RESIDENCE—Corner South Jackson and School Streets. aprdawly

OGDEN H. FETHERS,
MALCOLM G. JEFFRIS,
HENRY C. SMITH.
Fethers, Jeffris & Smith,
ATTORNEYS AND COUNSELORS,
Over Merchants' and Mechanics' Savings Bank.
JANESVILLE, WIS.

WILLIAM G. WHEELER,
Attorney-at-Law
OFFICE,
Over Merchants' & Mechanics' Savings Bank.
JANESVILLE, WISCONSIN.
may18dawly

Chickering Hall,
(Room 2,) 5th Avenue, N. Y.
"Having witnessed the excellent results of Mr EDWIN E. LAYTON'S instruction on the piano, I heartily recommend him as an instructor of superior ability, and a gentleman whose excellent qualities should commend him to everyone."
FRANKLIN SONNEKALB.
Former pupil of Joseffy, and pianist of Camilla Urso Concert Company.

C. T. PEIRCE,
DENTIST
27 West Milwaukee Street
decdawly

S. H. HAYNER,
Resident Piano Tuner
AND
TEACHER OF VIOLIN AND VIOLA.
Twenty-one years' experience. Best of reference and satisfaction guaranteed. Address or consult at Park Hotel.

C. E. BOWLES,
REAL ESTATE
And Loan Agent.
Does a general brokerage business in the sale of FARMING LAND AND CITY PROPERTY, with due regard for the interests of all patrons. Will NEGOTIATE LOANS at lowest rates, EXAMINE TITLES and make all papers relating to selling, leasing or mortgaging real estate. OFFICE: Room 7, Jackman Block. JANESVILLE, WIS.

Real Estate and loan Agency
OF
Saxe & Hoskins,
This firm is now prepared to buy and sell Farms, Western lands, Houses and Lots and Business Blocks, and will give you better bargains than any firm in the northwest.
Money Loaned at 6 per Cent. & Conveyancing Done.
Office in Smith's Block, Janesville, Wis.
apr5dawly

Dr GEO. H. McCAUSEY,
SURGEON DENTIST!
OFFICE in Tallman's block, opposite 1st National bank, West Milwaukee St., Janesville Wisconsin

MISS BENEDICT,
Piano and Class Training in Vocal Music
Rooms, Opposite Postoffice.
Pupils for piano received at any time and classified according to grade of advancement. Instruction according to best European methods. Children's Musical Society will there after meet at music rooms on Fridays at 4 p. m.

BAINES, HEDDLES & CO.
Sole agents for the C. S. Phillips
Non-Wetting Curing Process
Also agents for the C. S. Phillips & Co.
Leaf Tobacco Inspectors
Country Sampling
Promptly attended to and satisfaction guaranteed. Price 25 cents per case.
Janesville, - Wisconsin.

The - Mayflower!
The new side-wheel steamer, Mayflower is now ready for business; she will make
REGULAR TRIPS
from her pier, at the west end of 4th street bridge to the
POPE'S SPRINGS PICNIC GROUND
At 9 o'clock a. m. and 4 p. m.,
Commencing Saturday, May 26th.
The Picnic Grounds have been thoroughly fitted up and a new pavilion 30x50 feet provided for parties. The Mayflower
Will Make Sunday Trips
At ten a. m., one, three and four o'clock p. m.
Each Saturday for School Picnics, she will leave her dock at 9 o'clock a. m., and at 1 and 4 p. m. For the Thursday night dance she will leave at 7:30 and 9 p. m.
Special Rates for picnics and private parties apply to RICHARD GRIFFITHS,
dtsep1 On the boat.

Subscribe for the Gazette

THE GAZETTE.

THURSDAY, JUNE 14

PUBLISHED BY THE GAZETTE PRINTING COMPANY OF JANESVILLE, WIS. TERMS: DAILY $6.00 PER YEAR, PAYABLE MONTHLY. WEEKLY $1.50 PER YEAR CASH IN ADVANCE.
NICHOLAS SMITH, PRESIDENT.
H. F. BLISS, TREASURER AND MANAGER.
WM. BLADON, SECRETARY.
JOHN G. SPENCER, CITY EDITOR.

THE WORK BEGINS.

Arranging the Preliminaries of the Chicago Convention.

WARNER MILLER TEMPORARY PRESIDENT.

Chauncey I. Filley Will Probably Be Permanent Chairman—Gathering of the Clans—Rumors of Another Letter from Blaine.

NEW YORK GETS A BLOW.

CHICAGO, June 14.—The first real work of the convention was done yesterday evening, when it was definitely announced at the different headquarter-rooms that Warner Miller was to be made temporary chairman of the convention—there had up to yesterday been a great deal of doubt about this—and also that Chauncey I. Filley, of Missouri, would probably be made permanent chairman. Mr. Filley is to be backed for the permanent chairmanship by the Sherman men, the Alger men, and such unattached quantities as Powell Clayton, Church Howe and others. The Missouri delegation, thirty-two strong, is coming to Chicago without a candidate, and this fact will doubtless tend to increase Mr. Filley's strength for the chairmanship with the different managers, although that is not one of the reasons given for the choice. Mr. Filley is one of the twenty-six men who have been delegates to two previous Chicago conventions and who are delegates to the coming one. The other twenty-five are:

WARNER MILLER.

William Youngblood, of Alabama; Powell Clayton, of Arkansas; William A. Pledger, Albert Head, J. C. Beall, W. W. Brown and Madison Davis, of Georgia; J. S. Clarkson, of Iowa; W. O. Bradley, of Kentucky; H. C. Warmoth, of Louisiana; George F. Hoar, of Massachusetts; John R. Lynch and James Hill, of Mississippi; William J. Sewell, of New Jersey; Thomas C. Platt, Jacob M. Patterson, William H. Robertson, James W. Husted and George West, of New York; David H. Lane and James McManes, of Pennsylvania; E. M. Brayton, of South Carolina; L. C. Houck, of Tennessee; and N. W. Cuney and Webster Flannagan, of Texas.

One of the pronounced Algermen, speaking of this matter, said: "Filley would make an excellent chairman. He has a good voice, a firm presence, a thorough knowledge of parliamentary law, firmness enough to manage the crowd, and familiarity with the previous conventions. Besides, he would awaken no jealousy. Missouri casts the fifth largest vote in the convention, but it comes here without a candidate, and, while Filley is supposed to be a Sherman man, he is not a partisan and could offend no one." Mr. Filley says:

"I have heard some talk about the permanent chairmanship, but I don't know what importance to attach to it. It is a compliment which of course I would appreciate deeply."

"You are classed as a Sherman man, Mr. Filley; is that correct?"

"My sympathies are with Sherman, certainly, more than with any other candidate, but I can only define my position by saying, as I said a month ago, that I conceive it the duty of the Republicans in the Southern States to let the men who will have to elect the President nominate him. Of course we have our preferences, but I take it that it is the Republican States which should name the men. We are here to advise and assist in nominating, not to take the lead in doing the work. If the convention will name a Western man and give us a platform which will meet the views of the Eastern members of the party, every Missourian—and I believe every Southern Republican—will be thoroughly satisfied."

The sub-committee of the National Committee completed its labors yesterday, and decided on a list of 100 assistant sergeants-at-arms, forty ushers, as many more pages, forty-eight door-keepers and a number of more minor appointments, in all something like 800 employes, around the convention hall. The appointments are fairly distributed among the States, Illinois not having more than its share.

Visiting delegates say that General Algger's name will be presented at the convention by Colonel Robert T. Fraser, of Detroit, a lawyer and old campaigner. General Harrison will be named by ex-Governor Albert G. Porter, of Indianapolis, whom Indianans think is a dark-horse candidate. Senator Sherman's name will be presented by General Hastings, Attorney-General for Pennsylvania. Judge Gresham will undoubtedly be nominated by Leonard Swett, who presented Abraham Lincoln's name in behalf of Illinois just twenty-eight years ago.

HALSTEAD ON THE SITUATION.

CHICAGO, June 14.—Murat Halstead, editor of the Cincinnati *Commercial*, was interviewed shortly after his arrival at the Grand Pacific Hotel yesterday. Said he:

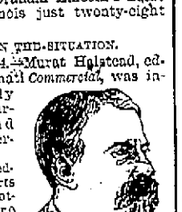
MURAT HALSTEAD.

"Ohio is undoubtedly for Sherman, reports to the contrary notwithstanding. There may be a crank in the delegation—there is generally one crank in a body of fifty—but I do not think there is more than one, if there is that. It will therefore stand by Mr. Sherman, with Governor Foraker at the front, loyal to the choice of the State.

"Do you think Mr. Blaine's name will be presented to the convention?"

"Not formally. Mr. Blaine's friends are very much confused, and it is uncertain just what they will do."

"Would you be surprised if he were nominated?"

"Yes I should. I am firmly of the opinion that Sherman will be the nominee. You out West here may say what you please. Sherman will come to the convention with over 300 votes and the rest will probably flock to him after a few ballots. The Pennsylvania delegation is for him. He stands well in Wall street, and his record is the record of the Republican party. The Gresham boom is, of course, an earnest one. So is Alger's, of Michigan, which is supported not only by Michigan but by Tom Platt, of New York. Then Harrison has a strong backing among the Blaine men. You see Harrison can carry Indiana, a State that Mr. Blaine was unable to carry, and W. W. Phelps as Vice-President could carry the State of New Jersey, another State that Mr. Blaine didn't carry, and you see that has a great effect on Mr. Blaine, who is anxious for his party's success.

"About Gresham, there is one terrible objection to him. If nominated he would have to resign from the bench and that would give Cleveland an opportunity to put in some old Democrat to preside over Illinois, Indiana and Wisconsin, and that won't do."

"You say that Platt, of New York, is for Alger. Can not Depew carry that delegation?"

"It is doubtful. Besides Platt's leaning to Alger, Hiscock has a little boom of his own, and the delegates may flock off and go scratching in different spots."

"If Blaine were to be nominated could he not carry the New York delegation?"

"He could."

"Then the New Yorkers are solid for Blaine and for no one else."

"That's about it. But don't understand me as saying that Blaine will be nominated. His letters were both sincere. Of that there is no doubt. Mr. Blaine has a horror of having it thought that he pretends to have a claim on the nomination. He has instructed his friends not to put up his name and I think it is only those who don't know him that are shouting for him. He is, no doubt, the first citizen in the land, and the mention of his name elicits great enthusiasm, but I don't think he will be the nominee."

"What will the Republicans do with the tariff?"

"Reduce it, by taking off unneeded revenues from things that would be produced by our protected industries."

"I see Judge Wood has been talking. I do not know exactly what he has said, for I haven't seen a full report, but he seems to have an idea that I carried some letter from Mr. Sherman to Mr. Blaine. I was with Mr. Blaine in England last summer and at Hamburg, Germany. I carried no communication to Mr. Blaine. What I did do was to see Mr. Phelps before the Florence letter, in which I was authorized to say to Mr. Phelps that Mr. Sherman was not a candidate if Mr. Blaine was a candidate—that he believed he was unjustly beaten. That was a message of conciliation. This indicates something of the relations existing between Sherman and Blaine."

TALKS WITH DELEGATES.

Representatives of every possible boom are already in Chicago working as hard as they know how to gather in the wayfaring delegate and convert him to the true faith. At each of the hotels a flood of guests poured in from the evening trains, and the rotundas began to be uncomfortably crowded. Mr. H. C. Payne, of Milwaukee, was one of the first to arrive. He has come to take Sanderson's place at the National Committee meeting to-day.

"Of course," he said, "Wisconsin is coming here for Rusk. He is the only candidate we have, and we intend to stay by him as long as there is a ghost of a show."

"But is there a ghost of a show for Rusk?"

"I think there is. There is no telling what may happen in a convention like this. If any of R. B. Hayes's friends had been asked a week before he was nominated what show there was for him, what do you think they would have said? I consider Rusk's chances very well worth fighting for."

"Is there any danger of losing Wisconsin if there is not a Wisconsin man on the ticket?"

"Oh, we might get up a howl of that sort, but there would be nothing in it. We can carry Wisconsin, as we have done, with a majority of from 8,000 to 20,000 without any question. But the convention will have to remember that 75 per cent. of our population is foreign born, and the nomination and platform will have to be carefully made. Unless some grievous mistake is made, though, it is idle to talk about losing the State."

Mr. Hecker, of Detroit, said: "I am growing more and more hopeful for Alger the more I hear and see of the men who are coming in. We are finding strong friends throughout the South, and, in fact, wherever the soldier vote has made itself felt in the selection of the delegates."

"I don't suppose anybody doubts," said Powell Clayton, "that on the first ballot Sherman will lead. He has votes enough pledged to make that fact apparent. After him, though, there is nothing certain as to the strength of the different candidates."

POWELL CLAYTON.

"What is your opinion?"

"I really am not able to form an opinion, nor do I believe that any one can, before Sunday or Monday, even approximate the comparative strength of the different men. We are all in the dark. There are a great many uninstructed and unpledged delegates coming here; who can say what they will do?"

LEADERS ARRIVING.

CHICAGO, June 14.—Colonel David F. Littler, from Springfield, registered at the Pacific and was assigned to a room, where he will guard whatever boom Senator Cullom has. The Colonel is close to the Senator, and a Cullom contingent from various parts of the State is expected to be on hand to spread the boom in case it should appear at any time that Judge Gresham is out of the race and that it would be advisable to spring Cullom upon the convention as a dark horse. There is not any suspicion of disloyalty on the part of Cullom or Illinois to Gresham, but Cullom's friends believe that the unexpected always happens, and that there is a possibility of his nomination as a compromise candidate. Cullom's friends are not fighting Gresham. They are talking well of him. Governor Oglesby has friends around the rotunda who say that should Blaine be nominated for President Illinois will present "Old Dick's" name for the Vice-Presidency, and that he will get the delegation solid.

Among the guests at the Palmer are Chauncey I. Filley, of Missouri, and John C. New, of Indiana. It is surmised, but he does not say so, that Mr. Filley is of the opinion that an Eastern man with Ex-Governor Porter, of Indiana, for Vice-President, would make an inimitable combination. He thinks Blaine is clear out of the fight and that it would be impolite to force him into it again in spite of his double declination.

The Gresham boom is in fine shape at present. It is however so strong as to invite an attack from the friends of the other candidates. It is the field against Gresham which is a dangerous position for Gresham to occupy. Much feeling has been developed in Indiana between the supporters of Harrison and Gresham, which is very unfortunate for both those distinguished men and for the State.

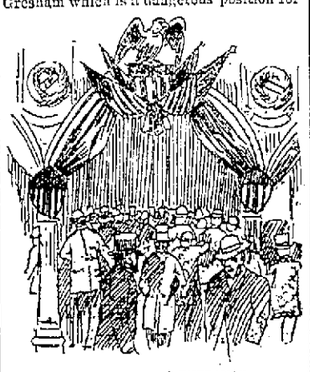
THE DELEGATES' ENTRANCE.

The only thing said against Harrison is that he was wrong on the Chinese question from a Pacific coast standpoint. As between Harrison and Gresham, the latter is away ahead, outside of Indiana, and it is true that to-day Gresham's chances are as good as, if not better than, any other candidate. The Alger people are at work. They predict that the Blaine strength will go to him, and they are ready to bet on his nomination.

The Pacific Hotel was crowded yesterday morning with politicians. Most prominent among those seen in the rotunda were Hon. B. F. Jones, of Pennsylvania, chairman; Samuel Fessenden, of Connecticut, secretary; and Carson Lake, of New York, assistant secretary of the National Committee; N. M. Caney, of Texas; L. T. Michener, of Indiana; D. T. Littler, of Illinois; Murat Halsted, of Ohio; J. S. Clarkson, of Iowa, and Hon. A. L. Conger, of Ohio.

BLAINE'S LATEST.

PITTSBURGH, Pa., June 14.—Chairman B. F. Jones, of the Republican National Committee, left Tuesday night for Chicago. He had in his possession a third letter from James G. Blaine, which he has just received from Scotland, and which is to be read upon the assembling of the National Convention Tuesday. In it Mr. Blaine states most emphatically that he will not permit the use of his name in connection with the nomination, and that he would not accept it though it were tendered him unanimously. He indicates Senator John Sherman as his choice for the position, and pledges his hearty support for the ticket nominated. A delegate to the National convention who is a strong Sherman advocate says he knew such a letter was to be written by Blaine, inasmuch as the latter had an agreement with Sherman prior to his departure for Europe to the effect that he would support him in his candidacy.

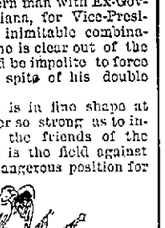
CHAIRMAN JONES.

CHICAGO, June 14.—Mr. Jones has arrived in the city. He was seen by a reporter regarding the latest letter said to have been written by Mr. Blaine, but he denied emphatically the receipt of such a document.

FARWELL SAYS BLAINE IS IN THE FIELD.

PITTSBURGH, Pa., June 14.—Senator Farwell, of Illinois, passed through this city last night on route to Chicago, and in an interview said that Blaine's name would probably be presented at the Chicago convention, and if nominated he would accept.

BLAINE STRONG IN NEW YORK.

NEW YORK, June 14.—An evening paper publishes a letter from Steve Elkins, in which he says: "Blaine has a majority of the delegates to Chicago. He will be nominated. He will be the next President." The letter has caused a sensation here. It is an undoubted fact that the leading representatives of this State and city, and especially those who will act as delegates and have a say in the nomination of a Republican candidate for the Presidency are strong in the support of Blaine. Blaine clubs are organizing throughout the city already.

CALIFORNIA DELEGATES FOR BLAINE.

WAINSUTTER, Wy. T., June 14.—The California delegates to the Republican convention held a meeting here yesterday and agreed to act as a unit for Blaine as first choice and to cast their first vote for him unless they decide upon a more available man after their arrival at Chicago.

HANNIBAL HAMLIN WILL NOT ATTEND.

BANGOR, Me., June 14.—Ex Vice-President Hannibal Hamlin will decline the invitation of the National Committee to attend the Chicago convention. He says he dreads the journey and the hullabaloo, and is entirely out of politics.

BASE-BALL.

Result of the Contests in Various Cities on Wednesday.

National League games on Wednesday resulted as follows: At Washington—Washington, 4; Pittsburgh, 0. At Philadelphia—Philadelphia, 15; Indianapolis, 5. At New York—Detroit, 8; New York, 6.

American Association: At St. Louis—St. Louis, 3; Louisville, 2. At Kansas City—Cincinnati, 11; Kansas City, 6. At Philadelphia—Athletic, 6; Brooklyn, 3.

Western Association: At Chicago—Maroons, 18; Des Moines, 2. At Minneapolis—Kansas City, 7; Minneapolis, 3. At St. Paul—St. Paul, 9; Omaha, 1. At Milwaukee—Milwaukee, 5; St. Louis, 1.

Inter-State League: At Danville—Davenport, 12; Danville, 6. At Decatur—Rockford, 13; Decatur, 6. At Crawfordsville—Peoria, 6; Crawfordsville, 5. At Bloomington—Bloomington, 13; Dubuque, 4.

Committee to Organize the Campaign.

WASHINGTON, June 14.—The Executive Committee of the Democratic Congressional campaign committee, at a meeting held Tuesday night, appointed Senator Kenna and Representatives Joyce, of New York, and Fisher, of Michigan, a sub-committee to meet the Democratic National Committee when it visits Washington on the 26th of this month to inform the President of his renomination. The sub-committee is to confer with the National Committee in reference to the plan of the coming campaign.

Buried by Falling Earth.

ST. PAUL, Minn., June 14.—A special to the *Dispatch* from Menominee, Wis., says: A clay-bank in a brick-yard here caved in about 10 o'clock a. m. Seven men were buried beneath it. Two brothers, named Jansen, were taken out dead and terribly mangled. Ole A. Holte and Ole Hecker can live only a few hours. Knud Knutson, Ben Farmstad and Nels Swenson have legs or arms broken and internal injuries.

Kennedy Outrows Plaisted.

WORCESTER, Mass., June 14.—The three-mile race between Kennedy, of Quincy, Ill., and Plaisted, of Portland, Me., on Lake Quinsigamond yesterday afternoon, was easily won by the former, who took the lead at the start and finished thirty lengths ahead in 22:57½. Kennedy stopped rowing once and pulled the last mile very lazily. Plaisted made bad work steering.

A Lover's Desperate Deed.

INDIANAPOLIS, Ind., June 14.—George Taylor, an ex-convict and a desperate man, yesterday afternoon shot Carrie Bell, a woman with whom he had formerly been intimate, because she refused to speak to him. He then fired a bullet through his own heart, dying instantly. The woman's wounds are fatal.

Fifteen Persons Hurt.

ODELL, Ill., June 14.—During the afternoon performance of Shelby's circus and menagerie at this place the tent was struck by a wind-storm and leveled to the ground. Fifteen persons were injured. The most seriously hurt were Arthur Deyo, whose skull was fractured, and a daughter of Reese Hoke, whose hip was broken.

A Steamer with 1,100 Pilgrims Overdue.

LONDON, June 14.—A dispatch from Jeddah says that the German steamer Pompetos, from Singapore, with 1,100 pilgrims on their way to Mecca on board, is overdue at Jeddah, and it is supposed that she has been lost.

Parched Wisconsin Crops Refreshed.

MILWAUKEE, June 14.—There was a heavy rain-fall over Southern Wisconsin Tuesday night, coming just in time to save many of the crops. It was very much needed and proved of incalculable value to farmers.

THE MARKETS.

Grain and Provisions.

CHICAGO, June 13.

FLOUR—Market quiet. Winter, $4.25@4.75; Spring, $4.00@4.60; Patents, $4.50@5.00; Rye Flour, $3.10@3.50.

WHEAT—Market firm. No. 2 Spring cash, 83½@84½c. July, 83⅝@84½c; August, 81@83c; December, 69⅝@69⅞c.

CORN—Market active and unsettled. No. 2, 52@52½c; No. 3, 49@49½c; No. 3 Yellow, 50½@51c; July, 52½@52⅝c; August, 53½@54½c; September, 53⅝@54⅛c.

OATS—Market rather. No. 2 cash, 32c; June delivery, 32@32½c; July, 32½@32¾c; sample lots quotable as follows: No. 2, 32@34c; No. 3 White, 36@37c; No. 2, 33@34c; No. 3 White, 35½@38c.

RYE—Market quiet and dull. No. 2 cash, 58c; June, 58c; samples of No. 2, 61@62c.

BARLEY—Market nominal. No. 2 in store, 57@58c; samples quotable at 60@56c for No. 4 and 56@57c for No. 3, common to choice.

MESS PORK—Market in fair demand and prices easier. Quotations ranged at $18.70@ for cash, $18.70@18.75 for June; $18.75@18.87½ for July, and $18.87½@18.95 for August.

LARD—Market active and prices steady. Quotations ranged at $8.50@8.52½ for cash; $8.50@8.52½ for June; $8.52½@8.57½ for July, and $8.60@8.65 for August.

NEW YORK, June 13.

WHEAT—Advanced ½@½c early, later weakened and lost most of improvement; speculation quiet. No. 2 Red July, 91½@91⅞c; August, 92⅛@92½c; September, 93½@93c; December, 95 5-16@95⅞c; May, 80⅞@81.00½.

CORN—½@¾c higher and fairly active. Mixed Western spot, 58@60c; futures, 59½@61½c.

OATS—A trifle better and fairly active. Western, 38@47c.

PROVISIONS—Beef dull. New Extra Mess, $7.00@7.50. Pork steady; New Mess, $10.25@10.50; Old Mess, $14.00@14.50. Lard dull and easy; Steam-rendered, $8.77½.

Live Stock.

CHICAGO, June 13.

CATTLE—Market moderately active and firm. Quotations ranged at $4.75@6.25 for extra to choice and extra shipping Steers; $3.75@4.60 for common to good do.; $3.00@3.75 for Butchers' Steers; $2.50@3.25 for Stockers $3.00@3.75 for Feeders; $2.00@3.75 for Texans; $2.25@3.50 for cows, and $2.00@3.25 for heifers mixed stock and Bulls.

HOGS—Market moderately active. Sales ranged at $5.35@5.55 for light, $5.40@5.60 for rough packing; $5.40@5.55 for mixed, and $5.55@5.70 for heavy packing and shipping lots.

The Stops of An Organ.

With such important functions as the liver, are of course productive of serious bodily disturbance. When it relaxes its secretive and distributive activity, bile gets into the blood, and tinges the skin and white of the eyes with yellow, the bowels becomes constipated, the tongue coated, the breath sour. Then come headaches, vertigo and congestion of the organ, accompanied with pain in its vicinity or under the right shoulder blade. Shall blue pill be the remedy sought? No, for mercury in any form is pernicious. What then? Experience indicates Hostetter's Stomach Bitters as the true remedy for inactivity of the liver. It not only relaxes the bowels without pain, but has a direct stimulating effect upon the hepatic gland itself, the seat and origin of the trouble. All malarial complaint involves disorder of the liver, and of these the Bitters is the most popular curative. It also conquers dyspepsia, nervousness, rheumatism and kidney troubles.

Go to Ford's and See His Prices

IN A NUT SHELL
High Qualities, Low Prices,
are a combination which no longer is a source of wonder, for people now understand that such is perfectly conventional with us. The whys and wherefores of this combination
CAN ALWAYS BE EASILY EXPLAINED.
In the case of our Spring weight Fancy Superfine, Striped and Colored
BALBRIGGAN UNDERWEAR!
for instance, the reason lies in a nut shell.
J. L. FORD.

On his Spring and Summer Suits.

Paine's Celery Compound
WEAK NERVES
Paine's Celery Compound Iron Nerve Tonic which never fails. Containing Celery and Coca, those wonderful nerve stimulants, it speedily cures all nervous disorders.
RHEUMATISM
Paine's Celery Compound purifies the blood. It drives out the lactic acid, which causes Rheumatism, and restores the blood-making organs to a healthy condition. It is the true remedy for Rheumatism.
KIDNEY COMPLAINTS
Paine's Celery Compound quickly restores the liver and kidneys to perfect health. Its curative power, combined with its nerve tonics, makes it the best remedy for all kidney complaints.
DYSPEPSIA
Paine's Celery Compound strengthens the stomach, and quiets the nerves of the digestive organs. This is why it cures even the worst cases of Dyspepsia.
CONSTIPATION
Paine's Celery Compound is not a cathartic. It is a laxative, giving easy and natural action to the bowels. Regularity surely follows its use.
Recommended by professional and business men. Send for book.
Price $1.00. Sold by Druggists.
CURES Nervous Prostration, Nervous Headache, Neuralgia, Nervous Weakness, Stomach and Liver Diseases, Rheumatism, Dyspepsia, and all affections of the Kidneys.
WELLS, RICHARDSON & CO. Prop's
BURLINGTON, VT.

INSURANCE AND REAL ESTATE
At the Insurance and Real Estate office next door to the Rock County National Bank first floor, is represented the old, strong
Leading Insurance Companies!
OF AMERICA AND EUROPE.
They can truthfully be said to be
TIME - TRIED - AND - FIRE - TESTED;
ALSO THE
Northwestern Mutual Life Insurance Co.
The best institution of the kind in the world, and the old Travelers Accident Insurance Co., THE LARGEST IN THE WORLD. Thankful for past favors and soliciting a continuance of the same, I am,
Very Respectfully,
SILAS HAYNER, Agent.

Refrigerators and Lawn Mowers!
We have just received a large shipment of all sizes of the celebrated

"Alaska,"
DRY AIR
REFRIGERATORS!
Warranted to give perfect satisfaction every time. Remember they are charcoal filled, zinc lined and elegantly finished in carved ash and walnut.
Pennsylvania and Quaker City
LAWN MOWERS.
Light draft; durable and easily adjusted; we defy any one to produce their equal. Please call and examine these goods before purchasing as it will save you money. No. 24 and 26 Main street
LARGE STOCK OF BEST RUBBER HOSE AND HOSE REELS!
AT BOTTOM PRICES.
HANCHETT & SHELDON.

GENERAL INSURANCE!
Metcalf & McKey,
In Phoebus block, 2d floor, will write Policies in solid and reliable companies, covering loss by FIRE, LIGHTNING, CYCLONE, WIND STORMS and BOILER EXPLOSIONS. Also standard Life and Accident Insurance in strong and popular companies.
J. C. METCALF. GEO. M. McKEY.

J. W. VANCE, M. D.,
MADISON, WIS.
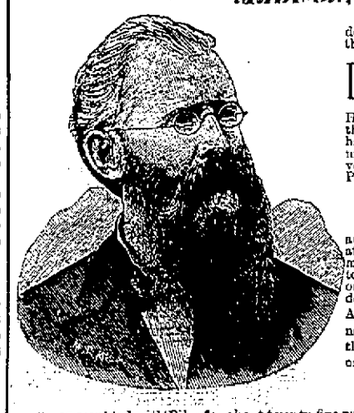
During the past five years Dr. Vance has devoted his attention almost exclusively to the treatment of
Diseases of the Rectum
He is meeting with success in all diseases that are curable. Some patients neglect to have treatment until it is too late. His treatment is almost painless, and does not prevent his patients from doing ordinary work. Patients improve from the first treatment.
OFFICE ALEX. COOK, ATTY. AT LAW, WAUKESHA, Sept. 13, 1880.
In this interest of suffering humanity, I am prompted to say that after having been afflicted with an aggravated type of Piles for more than thirty years, being advised thereto by trustworthy medical authority, based on personal experience, I placed myself under the treatment of Dr. Vance, of Madison. And my advice to all suffering in like manner is unhesitatingly to do likewise, and thereby receive full as apparently in my case, permanent cure.
A. COOK.
FOOTNOLD, WIS., September 25, '83.
I was troubled with Piles for about twenty-five years. Under Dr. Vance's treatment I have entirely recovered. While under treatment I was not prevented from work a single day. I can recommend Dr. Vance and his system of treatment for Piles to all who are afflicted.
HORACE V. WRIGHT.
The doctor may be consulted at the Grand Hotel, June 27th. All who are troubled with any form of Piles, etc., should call upon him.

COAL, COAL.
OFFICE OF COUNTY CLERK, JANESVILLE, WIS., June 6, 1888.
Sealed proposals will be received at this office until Wednesday, June 20th, 1888, at 10 o'clock a. m., for furnishing coal for Rock county, as follows:
Two hundred tons anthracite coal, grate size otherwise known as (large egg) to be delivered free on board cars at Lima station, between June 21st and October 1st, 1888.
Sixty-five tons anthracite coal, grate size, otherwise known as (large egg) delivered in basement of court house, city of Janesville.
Thirty tons anthracite coal (small egg) and fifteen tons anthracite coal (chestnut) delivered in bins at the jail, city of Janesville.
The coal for the court house and jail to be delivered between June 21st and October 1st, 1888.
As many tons of anthracite coal (chestnut) as may be needed for county use but not to exceed thirty tons, to be delivered on orders, in such quantities, at such places and at such times as the superintendent of poor may direct, in the city of Janesville, prior to May 31st, 1889.
The coal must be all mail of the best quality of the kinds offered, freshed mined and well screened when delivered.
Blanks and guaranty furnished by county clerk upon application.
All coal delivered at court house and jail to be weighed on city scales by John Pitcher, weigh master, at the expense of the county and a weigh ticket from him must be given to the janitor when each load is delivered.
A written guaranty accompanying proposals required in the penal sum of $500 00, or in lieu thereof the bidder may deposit with the county clerk the sum of $500 00 in money.
All moneys deposited will be returned to unsuccessful bidders on award of contract, and to successful bidders when contract is entered into and bond for the faithful performance of said contract duly executed and delivered.
All bids must be stated in writing and figures both, and must contain name and location of mine or mines from which coal offered is taken otherwise they will not be considered.
By order of the county board of supervisors of Rock County, Wis.
The committee appointed by the county board reserve the right to reject any or all bids.
Address all bids to the undersigned marked "proposals for coal." W. F. WILLIAMS, County Clerk.

New Spring Stock
BOOTS AND SHOES
AT
TRULSON & PETERSON'S.
Corner West Milwaukee and River Streets, a Prices as Low as the Lowest. Sole agents for the celebrated

REYNOLDS'
Ladies' Misses' and Childrens' Shoes.
The most perfect fitting Ladies' Misses and Children's shoe in the market, as well as the most durable. We also carry HOUGH & FORD'S, Rochester, N. Y., make in all styles and grades. In
Men's Fine Shoes!
We carry Hanan & Son's make of New York and Lilly, Bracket & Co.'s Hand and Machine sewed and many others. In fact we have everything that is usually kept in a first class Boot and Shoe store. We sell as LOW AS THE LOWEST. Please call before purchasing. We guaranteed satisfaction.
REPAIRING!
On short notice. Remember the place No. 28 West Milwaukee Street.
TRULSON & PETERSON

IF YOU WISH!
To find the store that keeps the best assortment and sell the cheapest, just call at
E. HALL'S,
55 West Milwaukee Street.
[where you can find
Dry Goods, Tinware, Crockery, Hats, Gloves, Grain Bags, Carpet Warp, Bird Cages, Men's Clothing, White Shirts, Wooden ware, Ladies' Underwear, Whitewash Brushes,
And Ten Thousand other articles
NEW GOODS DAILY
Just try a Cash store.
E. HALL

E. D. ROBERTS, D. V. S.
Veterinary Surgeon
Graduate of Chicago Veterinary College
I have located permanently in Janesville, and am prepared to give the best attention to all diseases of domesticated animals. Special attention to teeth.
Orders left at Galbraith Bros., Bowles, Haddon & Co., and Reid Bros., will receive prompt attention.
E. D. ROBERTS, D. V. S.

DRUNKENNESS
Or the Liquor Habit, Positively Cured by Administering Dr. Haines' Golden Specific.
It can be given in a cup of coffee or tea without the knowledge of the person taking it; is absolutely harmless, and will effect a speedy and permanent cure, whether the patient is a moderate drinker or an alcoholic wreck. Thousands of drunkards have been made temperate men who have taken Golden Specific in their coffee without their knowledge and to-day believe they quit drinking of their own free will. IT NEVER FAILS. The system once impregnated with the Specific, it becomes an utter impossibility for the liquor appetite to exist. For sale by FRANK SHERER, Druggist, 63 W. Milwaukee St., Janesville, Wis.

WEAK MEN and WOMEN can quickly cure themselves of Wasting Vitality, Lost Manhood from youthful errors, &c., quietly at home. 32-p. Book on all private diseases sent free, (sealed) Perfectly reliable. 20 years' experience. Also H. M. Lowe's Female Pills. Winnsboro, Conn.

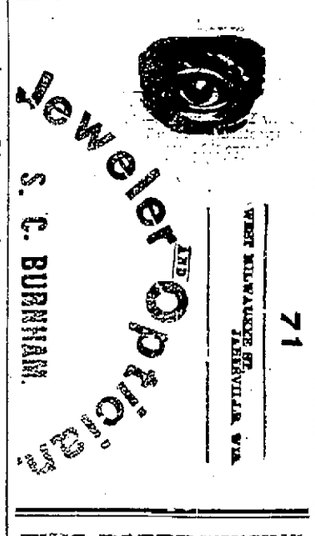

THIS PAPER may be found on file at GEO. P. ROWELL & CO'S Newspaper Advertising Bureau (10 Spruce St.), where advertising contracts may be made for it in NEW YORK.

The ice in the straits is breaking! "The voice of the turtle is heard in the land!" It is high time to
Get a Refrigerator.
A full stock of the celebrated Jewett Refrigerators are now on sale at
Wheelock's Crockery Store
They are the best make; take the lead in all the eastern cities, and no fancy price.
COME: EARLY!
Before the assortment is broken—always a great demand for the Jewett Refrigerator. Last year we telegraphed for more and could not get what we wanted.
Lots of Baby Cabs yet. Printed Chamber Sets, $2.25. Best Carpet Sweepers, Flower Pots, Garden Vases, etc.

Fishing Parties,
TRAVELLER AND CAMPER!
Can find the finest and best lot of goods to be had anywhere at
J. A. DENNISTON'S
300 pounds of the Finest Seedless Raisins at DENNISTON'S
OLIVE OIL. A heavy and a light bodied oil at DENNISTON'S.
FRUIT SYRUP. All flavors at DENNISTON'S.
THE new Pickled Oysters are in at DENNISTON'S.
HALL'S Ulster Ginger Ale at DENNISTON'S.
NORTH of England Sauce for meats, only 15 cents per bottle at DENNISTON'S.
RICHARDSON & Robbins New Goods have arrived, consisting of all the Potted Meats, Lunch Goods, Whole Ham, Rolled Tongue etc., at DENNISTON'S.
NEW Packed Lobsters, Shrimps, Crabs, etc., at DENNISTON'S.
MAPLE SYRUP and Maple Sugar. DENNISTON'S,
No. 49 West Milwaukee Street, Janesville, Wis.

G. Cogswell & Co.
Correct Styles of
FINE SHOES
—AT—
FAIR PRICES

FRENCH KID DRESS BOOTS!
$4, $5, $6.
YOUNG LADIES' "FAVORITE!"
$5.00.
LEINAD KID "MIKADO" BOOTS
$4.50.

LEINAD KID WAUKENPHASTS!
$5.00.
Elderly Ladies' Soft Shoes---"Crumbs of Comfort---for Tender Feet, $1.50, $2, $3.
FOR CASH ONLY.
ONE PRICE TO ALL.
G. Cogswell &

POST OFFICE.

The closing of mails from February 25, 1888, until further notice will be as follows:

Milwaukee, Milton, Whitewater, Palmyra, Monroe, Brodhead, Beloit and Rockford, Illinois..... 9:00 a. m.
Milwaukee and way, Chicago and Cedar Rapids—(west of De Kalb, Ill.)..... 11:40 a. m.
Chicago and Eastern, Racine and Rock Island—east, Chicago and Rock Island—west, Chicago and Winona via. Madison..... 12:00 m.
Northern..... 1:00 p. m.
Chicago and Eastern via. Afton..... 2:40 p. m.
Milwaukee and Prairie du Chien—west, (Northern Iowa, Minnesota and Dakota, Milton, Leyden, Center and Fellows..... 4:20 p. m.
Milwaukee and Mineral Point via. Monroe and Darlington..... 5:30 p. m.
Beloit..... 5:30 p. m.
Chicago and Winona, via. Madison 8:00 p. m.
Chicago and Eastern..... 8:00 p. m.
Chicago and La Crosse—(East and west of Watertown)..... 8:00 p. m.

OVERLAND.

Emerald Grove and Fairfield ..... 2:00 p. m.
Johnstown and Richmond..... 2:00 p. m

The collection of mail by carriers will be made at the hours designated upon the card attached to each mail box.

MONEY ORDER DEPARTMENT.

The attention of the public is called and recommended to the use of the Money Order system as a prompt, cheap and safe method of transmitting small sums of money. The fees for Money Orders are as follows:

Orders not exceeding $5, five cents.
Orders exceeding $5 and not exceeding $10, 8 cents.
Orders exceeding $10 and not exceeding $15, cents.
Orders exceeding $15 and not exceeding $30, 15 cents.
Orders exceeding $30 and not exceeding $40, 20 cents.
Orders exceeding $40 and not exceeding $50, 25 cents.
Orders exceeding $50 and not exceeding $60, 30 cents.
Orders exceeding $60 and not exceeding $70, 35 cents.
Orders exceeding $70 and not exceeding $80, 40 cents.
Orders exceeding $80 and not exceeding $100, 45 cents.

OFFICE HOURS.

For delivery of mail, etc., from 8 a. m. to 8 p. m.
Money Order department, from 8 a. m. to 8 p. m.
On Sunday for delivery of mail, from 12 to 1 p. m.

CLARENCE L. CLARK, P. M.

RAILROAD TIME TABLE

Chicago & Northwestern.
Trains at Janesville Station.

DEPART.

For Chicago*..... 9:25 A
For Chicago..... 7:00 A M
For Chicago, Clinton and Sharon (dining car breakfast*..... 9:15 A M
For Chicago..... 12:30 P M
For Chicago, Beloit and Rockford*..... 2:20 P M
For Madison and Winona..... 12:30 P M
For Evansville, Madison and St. Paul and Winona (new line)*..... 7:00 A M
For Madison and St Paul..... 8:15 P M
For Beloit and Caledonia..... 6:30 A M
For Beloit..... 8:40 A M
For Beloit, Belvidere, Sycamore, DeKalb, Cedar Rapids, Omaha, Rockford..... 12:05 P M
For Beloit and Rockford..... 7:05 P M
For Watertown, Oshkosh and Green Bay..... 1:20 P M
For Watertown..... 8:35
For Watertown, Fond du Lac and points north..... 6:15 A M
For Milwaukee and Waukesha..... 1:20 P M

ARRIVE.

From Milwaukee and Waukesha..... 9:40 P M
From Chicago*..... 2:00 A M
From Chicago, Sharon and Clinton*..... 8:40 P M
From Beloit and Chicago*..... 1:15 P M
From Chicago*..... 8:30 P M
From Beloit and Rockford..... 8:40 A M
From Beloit, Rockford, Belvidere and DeKalb..... 7:20 P M
From Beloit and Caledonia..... 9:40 P M
From Green Bay, Oshkosh and Watertown..... 12:01 P M
From Green Bay, Oshkosh and Watertown..... 6:05 A M
From Madison and Winona..... 3:15 P M
From Madison and St Paul*..... 6:15 A M
From Madison, Evansville and St. Paul and Winona (new line)..... 8:25 A M
From Watertown, Fond du Lac and points north..... 9:10 P M

*Daily.
†Daily except Monday.
All other trains daily except Sunday.

O. A. POTTER, Agent, Janesville, Wis.
M. HUGHITT, Gen'l Supt.
E. P WILSON, General Passenger Agent.

Chicago, Milwaukee and St. Paul.

TRAINS LEAVE.

For Mineral Point..... 9:00 A M
For Milwaukee..... 5:15 P M
For Milwaukee and Chicago..... 9:25 A M / 12:55 P M / 8:20 A M
For Madison and Portage..... 12:55 P M
For Madison, Prairie du Chien and West..... 5:20 P M
For Chicago Beloit, Rockford and Rock Island..... 8:23 A M
For Chicago, Council Bluffs and West. 12:55 P M
For Beloit and Rockford..... 5:25 P M
For Monroe, Mineral Point, Platteville and Shullsburg..... 9:30 A M
For Platteville and Shullsburg (mail).. 6:25 P M
For Monroe (freight and passenger). 10:15 P M

TRAINS ARRIVE.

From Milwaukee..... 9:20 A M
From Milwaukee and Chicago..... 3:20 P M / 9:10 A M
From St. Paul, Madison and Portage..... 12:55 P M
From Chicago, Rockford and Beloit. 2:50 P M
From Rock Island, St. Louis & West.. 8:50 A M
From Chicago, Council Bluffs and Southwest..... 5:15 P M
From Platteville, Mineral Point, Darlington and Monroe..... 9:00 A M
From Mineral Point & Monroe..... 5:10 P M
From Brodhead (freight and passenger)..... 8:10 P M

H. H. JOHNSON, Agent.
A. V. H. CARPENTER, Gen. Pass. Agt.

THE CHICAGO AND NORTH-WESTERN RAILWAY

Penetrates the Centres of Population in

ILLINOIS, IOWA, WISCONSIN, MICHIGAN, MINNESOTA, DAKOTA, NEBRASKA AND WYOMING.

Its TRAIN SERVICE is carefully arranged to meet requirements of local travel, as well as to furnish the most attractive Routes for through travel between important

TRADE CENTRES.

Its EQUIPMENT of Day and Parlor Cars, Dinning and Palace Sleeping Cars is without rival.

Its ROAD-BED is perfection, of stone-ballasted Steel.

The NORTH-WESTERN is the favorite route for the Commercial Traveler, the Tourist and the Seekers after New Homes in the Golden Northwest.

Detailed information cheerfully furnished by

O. A. POTTER, Agent, Janesville, Wis.
J. M. WHITMAN, General Manager.
H. C. WICKER, Traffic Manager.
E. P. WILSON, General Passenger Agent.

THE CHICAGO MILWAUKEE AND ST. PAUL RAILWAY CO.

Owns and operates nearly 5,650 miles of thoroughly equipped road in Illinois, Wisconsin Iowa Missouri, Minnesota and Dakota.

It is the Best Direct Route between all principal points in the Northwest Southwest and Far West.

For maps, time tables, rates of passage and freight, etc., apply to the nearest station agent of the CHICAGO, MILWAUKEE & ST. PAUL RAILWAY, or to any railroad agent anywhere in the World.

ROSWELL MILLER, General Manager.
A. V. H. CARPENTER, Gen. Pass. & Ticket Agt.
J. F. TUCKER, Asst. Gen'l. Man.
GEO. H. HEAFFORD, Asst. Gen. Pass. & Tkt. Agt.
MILWAUKEE, WISCONSIN.

For information in reference to Lands and Towns owned by the CHICAGO, MILWAUKEE & ST PAUL RAILWAY COMPANY, write to H. G. HAUGAN Land Commissioner, MILWAUKEE WISCONSIN.

MEN ONLY Cure for weakness, nervousness, lost manhood, etc., of early vigor, development, confidence, etc. BOOK FREE. Erie Med. Co., Buffalo, N. Y.

OH! MY HEAD.

The pain from Neuralgia and its companion disease Rheumatism is excruciating. Thousands who could be quickly cured are needlessly suffering. Ath-lo-pho-ros will do for others what it did for the following parties:

Williamsport, Ind., Oct. 9, 1887.
Having been afflicted with neuralgia for the past four years, and trying almost everything, but in vain, I finally heard of Athlophoros. After taking one bottle I found it to be helping me, and after taking four bottles of Athlophoros and one of Pills, I found that I was entirely well. I think the medicine is positively a sure cure.
CHAUNCEY B. REDDICK,

Mt. Carmel, Ill., Dec. 26, 1887.
I have used Athlophoros in my family and find it to be the greatest medicine for neuralgia in existence, and having had its fangs fastened upon me for the past 30 years I know whereof I speak. MRS. JULIA CHITTON.

Send 6 cents for the beautiful colored picture, "Moorish Maiden."

THE ATHLOPHOROS CO. 112 Wall St. N. Y.

HERE I AM AGAIN!

And here are some of the goods I keep in stock for the benefit of my customers

HARD COAL.

Nut, No. 4, Stove, Egg and Grate.

SOFT COAL.

Briar Hill, Cannel, Hocking, Hartscherrie Block, Wenona, Minonk, Mount Olive. SMITHING COAL—Cumberland Piedmont, Morrisrun, Blossburg. GAS COKE—Crushed or in lump; also Hardwood Charcoal.

WOOD.

Green and Dry Hard Maple, Green and Dry Hickory, Green and Dry Oak, Dry Oak, Dry Poplar, Pine Slabs' Sawed and Split wood.

SALT.

All kinds of Domestic and Imported Dairy and Table Salt. The Retsolf Rock Lump Salt, the best in the world for stock.

Everyone is invited to call at the office under the First National Bank and see samples of everything before leaving their orders, and every, thing is guaranteed to be the same if not better, than the samples. Everything away down for cash.

Thanking the people for past favors, and hoping they will continue the same in the future, I remain

Yours Respectfully,

J. H. GATELEY.

PLUMBING, Steam and Gas Fitting

We keep in stock Steam and Gas Fitting Goods, Steam Packing, Gas Fixtures, &c.

—PUMPS—

And Pump repairs, Water, Sewer and Soil Pipe put in.

GEO. K. COLLING & CO.
No. 5, N. Franklin Street.
dec8d1y

THE HAMMOND *Type Writer.* Has changeable type Seven styles. Equal to any in speed and manifolding. Superior to all in simplicity and durability of construction.
E. R. INMAN, Agent, (Court House.)
Remingtons and Caligraphs taken in exchange, at good allowance. may23m

CATARRH

ELY'S CREAM BALM Cleanses the Nasal Passages, Allays Pain and Inflammation, Heals the Sores, Restores the Senses of Taste and Smell.

HAY-FEVER Try the Cure.

A particle is applied into the nostril and is agreeable. Price 50 cents at Druggists, by mail registered, 60 cts.
ELY BROTHERS, 56 Warren St. New York.
jan10dcodawlv

DR. SCHILLING'S

If you value HEALTH and desire a Corset that combines ease, comfort, durability and is at the same time perfect in shape and close fitting, ask your merchant for DR. SCHILLING'S HEALTH PRESERVING CORSET.

MONEY REFUNDED if not entirely satisfactory. For sale by dealers generally.

SCHILLING CORSET CO.
DETROIT, MICH.
261 & 263 Franklin St., Chicago.
FOR SALE BY
BORT BAILEY & CO.
Janesville and Beloit.

THE GAZETTE.

THURSDAY, JUNE 14

WASHED AWAY.

Floods in Minnesota Do Damage to the Extent of $500,000.

HAVOC CAUSED BY HIGH WATER.

Millions of Logs Lost—The Floods Release Huge Booms and Sweep Them Down the St. Louis River—The Details.

WRECKED BY RAINS.

DULUTH, Minn., June 14.—The St. Louis river flood reached its highest point yesterday, and the great calamity to the lumber interests of Cloquet, which has been feared for the last two days, happened this afternoon when the great booms at Knife Falls gave way, letting loose about 80,000,000 feet of logs which were swept down the river to Duluth. Some of them were caught in St. Louis bay. The whole 80,000,000 feet were carried out in less than two hours. The damage is enormous, and can only be estimated in a general way. The loss in the sweeping away of the booms, piers, etc., to the Knife Falls Boom Company and the lumber companies of Cloquet is put at about $150,000, while the loss on lost logs, the extra expense of handling them, and to business will be $800,000, and the damage in other ways will be enough to raise the total to $500,000 at least. The C. N. Nelson Lumber Company lost about 30,000,000 feet, saving about 6,000,000 feet. The Cloquet Lumber Company lost 35,000,000 feet, saving 6,000,000 or 7,000,000 feet, and the Water Power Company 9,000,000 feet, saving 6,000,000 or 8,000,000 feet. The logs reached Duluth about 4 o'clock, and a boom was stretched across St. Louis bay at the Northern Pacific railroad bridge and a great many logs caught in that way while all available tugs in harbor are picking them up. It is hardly possible that any thing like a great proportion of the logs will be saved at all. The St. Louis river for thirty miles is a raging torrent, and presents a wonderful scene as it plunges through the Dalles. The water is not yet subsiding, but about all the damage possible has been done.

THE GERMAN EMPEROR.

His Condition Satisfactory—He Is Able to Take Some Solid Food, but Relies Mainly on Cream and Whisky Fed to Him Through a Tube.

POTSDAM, June 14.—The Emperor's general condition is comparatively satisfactory. He is able to take some solid food without resorting to the tube. The doctors are more hopeful that he will maintain his strength for some time.

The Emperor now receives sufficient nourishment, consisting of cream and whisky, which is given by Dr. Mackenzie several times daily through a tube, the esophagus being affected by a local disease. The use of the tube being attended with danger, Dr. Mackenzie only applied it after the other doctors in attendance had agreed to its use. Cases are on record where the lives of patients have been prolonged several months by this means.

GENERAL SHERIDAN'S CONDITION.

He Sleeps Naturally Most of the Day and Takes Sufficient Nourishment.

WASHINGTON, June 14.—General Sheridan has slept most of the day. Early yesterday morning he had a period of general depression, following an attack of coughing, but he quickly and easily recovered. He has taken his nourishment of beef tea and milk with apparent relish. The last bulletin, issued at 9 o'clock last evening, says:

"General Sheridan has slept naturally the greater part of the day. His pulse has varied from 100 to 105. His respiration has been rather less labored and more regular. He has taken sufficient nourishment. He has not been annoyed by cough."

McLeish's Murderers Hanged.

ST. PAUL, Minn., June 4.—A special from Regina, N. W. T., says: Gaudy and Racette, the murderers of Settler McLeish, at Wolsey, were hanged at 8:30 yesterday morning. Racette was game and denied that he was a murderer. Gaudy also bore up well and seemed penitent.

Another Haymarket Victim.

CHICAGO, June 14.—Another name is added to the list of the victims of the Haymarket riot. Timothy Sullivan, an officer of the West Lake street station, died yesterday afternoon from the effects of a wound received on that memorable night.

Chace Declared Senator.

NEWPORT, R. I., June 14.—The election of Jonathan Chace to United States Senator for six years from March 4, 1889, was confirmed by the Legislature yesterday and officially announced by the Governor.

Renew Her Youth.

Mrs. Phoebe Obesley, Peterson, Clay Co., Iowa, tells the following remarkable story, the truth of which is vouched for by the residents of the town: I am 73 years old, have been troubled with kidney complaint and lameness for many years; could not dress myself without help. Now I am free from all pain and soreness; and am able to do my own housework. I owe my thanks to Electric Bitters for having renewed my youth and removed completely all disease and pain." Try a bottle, only 50c at Frank Sherer & Co's. drug store.

EVANSVILLE

—Hon. L. T. Pallen, wife and daughter, returned Wednesday from their prolonged trip in California. They are all well and report a good time.

—Mrs. Caleb Snashall and Misses Biglow and Gillies have returned from their eastern trip. Mrs. Snashall and Miss Gillies sustained quite serious injuries by being thrown from a street car. They are better now but the former carries her arm in a sling.

—The Good Templars held an ice cream social at their hall last evening.

—Mrs. Chas. Gould of Mechanicsville, Iowa, is visiting her sister Mrs. Wm. Stevens of this place.

—Mrs. Alice Guenther *nee* Morehouse, with her baby boy is making the old home a visit.

—To-day is circus day, but the parade on the streets did not promise much for the entertainment later on.

A Woman's Discovery.

"Another wonderful discovery has been made and that too by a lady in this county. Disease fastened its clutches upon her and for seven years she withstood its severest tests, but her vital organs were undermined and death seemed imminent. For three months she coughed incessantly and could not sleep. She bought of us a bottle of Dr. King's New Discovery for Consumption and was so much relied on taking first dose that she slept all night and with one bottle has been miraculously cured. Her name is Mrs. Luther Lutz." Thus writes W. C. Hamrick & Co., of Shelby, N. C. Get a free trial bottle at F. Sherer & Co's. Drug store.

I suffered from a very severe cold in my head for months and used everything recommended but could get no relief. Was advised to use Ely's Cream Balm. It has worked like magic in its cure. I am free from my cold after using the Balm one week, and I believe it is the best remedy known. Feeling grateful for what it has done for me I send this testimonial.—Samuel J. Harris, Wholesale Grocer, 119 Front St., New York.

Old and reliable Medicines are the best to depend upon. Acker's Blood Elixir has been prescribed for years for all impurities of the Blood, in every form of Scrofulous, Syphilitic or Mercurial diseases, it is invaluable. For Rheumatism, has no equal. Sold by Prentice & Evenson O P O

Babies that are fretful, peevish, cross, or troubled with Windy Colic, Teething Pains, or Stomach Disorders, can be relieved at once by using Acker's Baby Soother. It contains no Opium or Morphine, hence is safe. Price 25 cents. Sold by

JULIA'S BONNET.

I would try to write a sonnet
To my Julia's Sunday bonnet,
If my muse would aid the scheme—
If my muse would smile propitious
To my ardent wish, ambitious,
To do justice to the theme.

I would praise that little bonnet,
Not so much for what is on it
As I would for what it lacks;
Though 'tis quite a dainty cover,
Prettily betrimmed all over
With its milliner's knick-knacks.

But no song-bird's little mummy,
Stuffed to a voiceless dummy,
Nestles among its filmy lace:
And this lack of bird completeness
Lends a look of gentle sweetness
To the wearer's pretty face.

Julia has a gentle mind,
Julia's heart is true and kind,
And I've often heard her say
She would go without a bonnet
Rather than wear dead birds on it
In such a cruel, heartless way.

I am not a skillful poet—
Those who read my verse will know it;
If I had the skill I'd make
Famous by my song or sonnet
That dear, darling little bonnet,
Both for birds' and wearer's sake.

—*Harriet A. Chute, in Harper's Bazar.*

GEORGIA MOONSHINERS.

A Graphic Picture of a Peculiar Type of Humanity.

Mr. Editor, did you ever visit one of those humble little homes in Northeast Georgia that nestle at the foot of some spur of the Blue Ridge? asks a correspondent of the Athens (Ga.) *Banner*.

I do not refer to one of the prosperous farm-houses you often see on the roadside, where summer tourists are wont to spend the day or night; but I mean for you to leave the public highway, and following one of those trails that lead directly over a mountain ridge and carry you to a little settlement that seems entirely cut off from the outside world.

During my recent trip through White County I had occasion to spend the night at one of these rude homes, and will endeavor, for the entertainment of the readers, to draw a pen portrait of it. I do not in my description refer to one of the wretched little huts of one room, where hunger and misery guard the door, but to the abode of a mountaineer of average means and thrift.

The house stands in a clearing of some ten or fifteen or twenty acres, comprising a narrow strip of bottom land on the banks of a little stream or branch, while the rest of the cultivated ground gently slopes upon the mountain side. The house is built of logs, the cracks either stopped with mortar made of clay or by split boards nailed over them. There are generally two rooms in the house, and the one I am about to describe had a rude porch in front, used as a storage place for agricultural implements, as also a saddle and bridle. A winding path of about fifty yards carries you to a cold spring, from which the family bring their water for domestic purposes.

You summon the lord of this manor at the gate by a loud "hallo." He is generally found in the house or around the premises attending to some minor duties. The stranger is kindly received and seldom refused shelter and entertainment. Shortly after I had dismounted and seen my horse attended to, two pale, sickly-looking women came to the gate, each driving a little bull calf attached to a plow. They seemed thoroughly wearied out, and touched my sympathy. They were dressed in cloth spun and woven by their own hands. Their heads were protected by old-fashioned sun-bonnets, and their shoes badly worn. Pretty soon they were joined by a young mountaineer, apparently about twenty-five years old, with an axe on his shoulder. He was six feet tall, a remarkably handsome man, and proved to be the husband of one of the women, while the older was his mother. Introductions among this class are unknown, and if you wish to know a man or woman's name, you are at perfect liberty to gratify your curiosity by asking them the question.

I was as kindly received and treated as hospitably as their means allowed.

On entering the door of the house I found myself stunned for an instant by receiving a severe blow upon the forehead. I then discovered—what I afterwards found to be a custom among mountaineers—that in cutting the door, at least one more log should have been taken out, and unless you humbly bow your head you are reminded of the incivility by a bump on the forehead.

In spite of the fact that the mountains abound in wood, you very seldom find a good fire. The wood don't burn as readily as the growth of middle Georgia, and when hauled up it is left exposed to the rain until ready for use. There is a scarcity of chairs in most of all the mountain houses, there generally being only enough for the adult members of the family. The visitor, however, is given the most comfortable seat, while the family find accommodation on the beds and boxes in the room. The wealth of the mountaineer seems to rest in bed-quilts, and you see these coverings piled up in the corner of the room as high as your head. When these people have superfluous money, instead of investing it in stocks or bonds, they go to the nearest store and purchase calico with which to make more quilts. Whenever of the girls marries, this is her principal dowry. You find the room filled with beds, and they are stuck everywhere it is possible to place one. Their literature is of the crudest kind, consisting of several almanacs, dating back a number of years, and perhaps two or three odd volumes of old novels, or a well-thumbed school-book. They are never read, however, for when I opened one or two of the books I found on a shelf in the room, they were covered with a thick coat of dust. The room is decidedly uncomfortable. There are numerous cracks in the floor and walls, through which the keen wind whistles.

The meals are prepared in the other room at an open fire-place, where is also kept the loom and spinning wheel. You are given a seat at the table, but the chair you occupy is so low that your plate is about on a level with your chin, and eating is a decidedly disagreeable undertaking. You are given a greasy old knife, with one side of the handle broken off, and afork with a single prong. Your plate is the old-style blue-rimmed crockery, with a dirty crack nearly through it. The table-cloth has been stained yellow with the numerous meals eaten upon it since the last wash-day, and it is stiff enough to stand alone on its corners. Fried hogs' meat, floating in grease, is invariably served, and this is passed to you in the skillet, from which you are expected to help yourself. The piece of corn bread is also passed by hand, and as it is several inches thick and cooked very hard, it requires a pretty strong grip of the fingers to break it. If you are given coffee, it is nothing but weakened water. If there is butter on the table, it is white, pethy stuff. While you are eating, two or three children, who are engaged in sopping out the frying-pan, get into a fight in which the head of the house and the old lady are pretty apt to take a hand before peace is restored.

When bedtime come, one of the beds in the room is pointed out as your place of repose. Perhaps there are several females in the room, and you of course wait for them to retire before disrobing for the night. You will, however, find yourself disappointed. No more attention is paid to your presence by these women than were you a log of wood, and they will keep their seats by the fire, smoking and dipping snuff. When you have retired, they will go to sleep in another bed in the same room, and perhaps not removed two feet from the one you occupy. Even when there are two rooms to a house, all the beds will frequently be placed in one apartment, to be occupied by the entire family and their guests.

A mountain bed, however, is far from being a downy couch of ease. The ticks are straw or shucks that have collected into lumps as hard as pine knots. Pillows are seldom used, but when you find one it is like resting your head on a rock. The quilts are kept more for an ornament than use, and you wake up in the night shivering with an icy gust of wind coming through a crack in the wall about on a level with your body.

The next morning on asking your bill you will find the invariable charge to be—it matters not what was your fare or accommodations—twenty-five cents for each meal, bed and horse feed.

The mountaineer cares very little about what the outside world is doing, and you may tell one a piece of news six months old and it will be fresh to him. They are generally very illiterate, few being able to write their names, and their queer manner of speech mystifies and amuses an educated person.

As I stated, however, these people are hospitable and kind. Some of the best soldiers in the Confederate army were selected from among these mountaineers, and if they were taught habits of industry and thrift and properly educated, would make a superior class of citizens.

Of course, in this description I refer only to the rudest class of inhabitants of our mountain counties—the typical moonshiner. It is, indeed, an interesting and instructive study to visit the homes of these people and see how they live.

EQUINES IN LOVE.

Strange Story of the Four-Legged Romeo and Juliet of the Plains.

Those who have never visited a Wyoming cow or horse ranch, especially during the winter months, when the boys are "laying around" waiting for the spring "round-up," and listened to their many stories of humorous, but more often exciting experience on the range, couched in a vocabulary peculiar to themselves, many words of which would be unintelligible to a stranger in the country, can have but little idea of the volumes of unwritten history and romance these little dirt-roofed log cabins contain.

After supper we lit our pipes and sat around a pleasant wood fire, while without the wind howled and moaned drearily, blowing the snow into the gulches and drifting it into great banks on the east and north sides of the surrounding mountains, where, in sheltered places, it would still be found far into July.

On this night, of course, the only thing talked of was wild horses, says a correspondent of the St. Louis *Globe-Democrat*. Rynalrsen told us of the run he and Pike Stoner and Carmody had given them in January, 1885, when they ran them, by taking three "stations," for over one hundred and sixty miles, and got them in the pasture just at dark. Carmody having headed and turned them only after they had run them eighty miles, brought them back and they "picked them up," and succeeded in getting them into the pasture.

The next morning they took fresh horses and corralled and caught four of the twelve. The others jumped the corral and got away. Out of these four they only saved one, a three-year-old stud that is now down on Sweetwater. A four-year-old baby filly got away the third day after the capture, and the other two, a team of match iron-grays—one a mare and the other a stud—came to a strange and one might say a romantic end. It was noticed by those who had seen the band running wild that these two iron grays always remained together, and, as the boys put it, were "mashed" on each other.

These two horses were tied up separately and fed hay and had water carried to them, but they refused to eat or drink and kept calling and answering each other. Yet when they were put together they appeared contented and ate and drank freely. After a few days the boys decided to break them, and named the stud "Romeo" and the other "Juliet," from their attachment to each other. To break a horse, however, that from its infancy until it has reached the age of five or six years has run wild and free, seeing man only as an enemy, is no easy task. Romeo fought hard, and in his struggles reared up, fell back, and his head hitting the hard, frozen ground, he was killed. That ended the horse-breaking for that day, but all forenoon and night the mare whinnied and called piteously for her mate, refused to eat or drink, and apparently could not be consoled. She kept this up for three days. They put other horses with her and did every thing to make her "come to her oats," as they called it, but she would not be comforted, and on the morning of the fourth day they found her dead.

A WARNING.

The modes of death's approach are various, and statistics show conclusively that more persons die from diseases of the Throat and Lungs than any other. It is probable that everyone, without exception, receives vast numbers of Tubercle Germs into the system and where these germs fall upon suitable soil they start into life and develop, at first slowly and is shown by a slight tickling sensation in the throat and if allowed to continue their ravages they extend to the lungs producing Consumption and to the head, causing Catarrh. Now all this is dangerous, and if allowed to proceed will in time cause death. At the onset you must act with promptness; allowing a cold to go without attention is dangerous and may lose your own life. As soon as you feel that something is wrong with your Throat, Lungs or Nostrils, obtain a bottle of Boschee's German Syrup. It will give you immediate relief.

At Night always have Acker's Baby Soother at hand. It is the only safe medicine yet made that will remove all infantile disorders. It contains *no Opium or Morphine*, but gives the child *natural ease from pain*. Price 25 cents. Sold by Sold by Prentice & Evenson's O P O

Many of the good things of this life are sorrowfully let alone on account of Dyspepsia. Acker's Dyspepsia Tablets will cure Dyspepsia, Indigestion and Constipation; sold on a positive guarantee at 25 and 50 cents. be Sold by Prentice & Evenson's, O P O

GOLD MEDAL, PARIS, 1878.
BAKER'S Breakfast Cocoa.
Vanilla *absolutely pure Cocoa*, from which the excess of Oil has been removed. It has *three times the strength* of Cocoa mixed with Starch, Arrowroot or Sugar, and is therefore far more economical, *costing less than one cent a cup*. It is delicious, nourishing, strengthening, easily digested, and admirably adapted for invalids as well as for persons in health.
Sold by Grocers everywhere.
W. BAKER & CO., Dorchester, Mass.

JUDICIOUS AND PERSISTENT Advertising has always proven successful. Before placing any Newspaper Advertising consult
LORD & THOMAS, ADVERTISING AGENTS, 45 to 49 Randolph Street, CHICAGO.
This paper is kept on file at the office of

AYER & SON ADVERTISING AGENTS, TIMES BUILDING Chestnut & 8th Sts PHILADELPHIA.
ESTIMATES For NEWSPAPER ADVERTISING FREE at Lowest Cash Rates
Send 10c. in for AYER & SON'S MANUAL

ENGRAVING ON WOOD
FOR ADVERTISING & ILLUSTRATING
O. H. MEAD
JANESVILLE W.I.S.
16 CORN EXCHANGE

MOXIE The famous Moxie Nerve Food Beverage slakes the thirst from summer heat, does better and prevents the after effects of Liquors and Tobacco removing their odor from the breath at once, gives the weakly and nervous double powers of endurance and takes away the tired feeling like magic, without reaction or harm. For sale everywhere.

DON'T FORGET!

THAT Wednesday, JUNE 20 IS Market Day! AT JANESVILLE.

If you want to sell a horse or cow or any other animal, come to the market.

If you want to buy stock of any kind, come to the market.

If you want to buy or sell produce or farm machinery, come to the market.

If you want to buy a buggy or carriage at your own price, come to the market.

Stalls and sheds for stock will be provided near the Park hotel, on the east side, and at the Central hotel on Franklin street and on River St. on the west side, FREE of charge to patrons of the market.

Chutes for unloading stock from wagons will also be provided at each place.

Parties coming to the market will have an opportunity to take in the June meeting of the Northwestern Trotting Association which begins Tuesday, June 19th.

This is the Top of the GENUINE Pearl Top Lamp Chimney. All others, similar are imitation.

This exact Label is on each Pearl Top Chimney. A dealer may say and think he has others as good, BUT HE HAS NOT. Insist upon the Exact Label and Top.
FOR SALE EVERYWHERE. MADE ONLY BY
GEO. A. MACBETH & CO., Pittsburgh, Pa.
FOR SALE AT
WHEELOCK'S CROCKERY STORE!

Strictly Wholesale!

JAMES WHITTAKER, WHOLESALE DEALER ONLY IN

Imported and Key West CIGARS!

And manufacturer of fine domestic

A large selection always on hand, which are handled at retail by all the principal dealers. Myers' Block, Janesville, Wis. Private brands a specialty.

Stockholders' Meeting!

The annual meeting of the stockholders of the Merchants' & Mechanics' Savings Bank, will be held at the office of the bank, Tuesday, July 10, 1888, at 8 o'clock p. m., for the election of officers and the transaction of other business
HENRY PALMER, President.
W. S. JEFFRIS, Cashier. ctd

THE FARMERS' PAINTS
COIT & CO.'S HOUSE FLOOR BUGGY AND BARN PAINTS

Honest-made, durable, and worthy of preference over all others. Endorsed by practical painters. It is to your advantage to try our Paints. COIT & CO., Chicago, Mfrs.

LOW TOURIST RATES.

For $47.50 a first-class round trip ticket, good for 90 days, with stop-over privileges, can be obtained from St. Paul to Great Falls, Montana, the coming manufacturing centre of the northwest. Only $30.00 to Helena Saint Paul and return. Similar reductions from points east and south. Rates correspondingly low will be named to points in Minnesota and Dakota, or upon Puget Sound and the Pacific Coast. For further particulars address C. H. WARREN, Gen'l Pass. Agent, St. Paul, Minn.

STEPHEN MINNEAPOLIS RAILWAY MANITOBA

Where Are You Going?

When do you start? Where from? How many in your party? What amount of freight or baggage have you? What route do you prefer? Upon receipt of an answer to the above questions you will be furnished, free of expense, with the lowest rates, also tables, pamphlets, time maps, and other valuable information which will save trouble, time and money. Agents will call in person where necessary. Parties not ready to answer above questions should cut out and preserve this notice for future reference. It may become useful. Address C. H. WARREN, General Passenger Agent, St. Paul, Minn. Send for pamphlet of Northwest.

BLANKS!

All kinds at the Gazette Counting Room.

ST. CRISPIN'S COHORTS

"Nothing like leather." Well probably not—that is, if it really *be* leather; but, nowadays, the materials of which many boots and shoes are made certainly is "nothing like leather", nothing at all like it! Now, our SHOE DEPARTMENT is one on which we pride ourselves not a little. It is under the management of a thoroughly practical and wide-awake disciple of St Crispin, who sees to it that there are always to the front complete cohorts comprising *every* kind of Ladies', Misses' and Children's Footgear. The foremost favorites of all are

'THE MORGAN WEARWELLS' ($3.00)

A Shoe which is manufactured from carefully selected bright-finish, "Dongola" kid specially tanned for us: New York opera toe last; sizes 2½ to 7, each size coming in no less than six different widths, making a perfect fit certain. The heels and edges shine like polished ebony, and the only "off" thing about them is the price—$3.00; by mail, 25c. extra. Ladies can't understand the progress made in shoe manufacture till they've cried the "Wearwells." We struck the key-note in our Shoe Department some time ago, and now the music is merry and tuneful there.

Try a Pair!

Our Illustrated "Summer Department" is being sent to all country customers who have been in the habit of ordering by mail. Anyone else interested in it, or in our Illustrated Trunk and Satchel Price List, can get one or either or both free by writing to us.

JAMES MORGAN,
380, 388 and 390 East Water St.,
Milwaukee, Wis.
Mail Orders Promptly Filled.

NEW CHICAGO ADVERTISEMENTS

NEWSPAPER ADVERTISING Louis Lloyd & Co 115 Dearborn-st. Chicago—the oldest established Advertising AGENCY FOR ALL NEWSPAPERS, in the West. We have appointed them OUR SPECIAL AGENTS FOR CHICAGO and vicinity, and as such, all advertisments for This Paper should come through them.

This Belt or Regenerator is made expressly for the cure of derangements of the generative organs. A continuous stream of Electricity permeating through the parts must restore them to healthy action. Do not confound this with Electric Belts advt'd to cure all ills, it is for the one specific purpose. For full information address Cheevor Electric Belt Co., 103 Washington-st. Chicago Ill.

PIANOS AND ORGANS STEY & CAMP. 233 State & 43, 51, 53 Jackson-st. Chicago. 15 Great Prize Medals. Cream Emporium for the West. Enjoy Pianos, Enjoy Organs, &c., &c.—Perfect Prices. Easy Terms. Send for Ill Catalog

$100 to $300 A MONTH can be made working for us. Agents preferred who can furnish their own horses and give their whole time to the business. Spare moments may be profitably employed also. A few vacancies in towns and cities. B. F. JOHNSON & Co., 1009 Main St., Richmond, Va.

ADVERTISERS by addressing GEO. P. ROWELL & CO., 10 Spruce St., New York, in good faith, can obtain all needed information about any proposed line of ADVERTISING in American Newspapers. 176-page Pamphlet, 30c.

Andrews Parlor Folding Bed OUR NEW UPRIG

THE GAZETTE.

THE OFFICIAL CITY PAPER.

THURSDAY JUNE 14.

LOCAL MATTERS.

AVERAGE CIRCULATION OF DAILY AND WEEKLY 3,450.

Subscription and Advertising Rates.

DAILY—Per year payable in monthly installments..... $6.00
WEEKLY—Per year, in advance..... 1.50

WE PUBLISH FREE,

Marriage, death and obituary notices, without poetry; also notices of church and society meetings.

WE PUBLISH AT HALF RATES,

Church and society notices of entertainments given for revenue.

WE CHARGE FULL RATES,

For cards of thanks, obituary poems, financial statements of insurance companies and all other classes of items not considered news.

THE GAZETTE

is the best advertising medium in Southern Wisconsin, and our rates are based on four circulation, and are cheap when so considered. Prices for local or display advertising cheerfully furnished on application.

GAZETTE PRINTING CO.

APRIL 18, 1888.

Genuine School House shoes $0 and 90 cents, at Minor's.

WANTED—A girl for general house work. Enquire of Mrs. W. H. Grove, 205 Pearl St. first ward.

Rooms to rent, 57 Cherry street.

We were there—We attended the recent large auction sale of embroideries and robes at Chicago and bought these goods at our own price. The result is—we are offering bargains that are interesting. The novelties in muslin flounces—plain white and two-tone with edges to match are indeed beautiful. Among the lot are 200 chambray robes—12 yards of material and 9 yards of handsome embroidery—all for $2—being less than the cost to import.

J. M. BOSTWICK & SONS.

Boys' Base Ball shoes only 75 cents, at Minor's.

Interesting—80 pieces of fancy weaves in all-wool black dress goods, worth 87½ goods. We bought them cheap, and offer the lot at 50 cents a yard.

J. M. BOSTWICK & SONS.

To those who like a fine tooth brush we would advise to call at Heimstreet's drug store and see the felt tooth brush. Something new and endorsed by all dentists. They are beauties.

New arrival of curtains to-day, June 8th, at Sutherland's bookstore.

For wall paper, window shades and fixtures go to King & Skelly's. Everything new.

Hundreds of styles of fans at five to twenty-five cents. It will surprise you to see what you can buy at these prices

BORT, BAILEY & CO.

Our sale next Saturday promises to be a lively one. ARCHIE REID.

I have Peckham's Genuine Jack-Knife shoes; and will sell them at cost, and give a jack-knife, too.

J. B. MINOR.

Why pay $2.40 for Men's calf boots when you can buy a better pair for $1.75 at Richardson, Whitton & Ray's?

The Singer.

Buy the new high arm light running and Silent Singer, the best and most popular Sewing machine made. Office 38 South Main street.

BOYS WANTED—At the bargain shoe store, east end of bridge, to buy canvass ball shoes at the extraordinary low price of 75 cents. You will find all our prices equally low. BROWN BROS.

"It seems too good, yet 'tis true,
You always get a jack knife, too."

BROWN BROS.

10 cents for a good big book, at the open-eyed bookstore of J. Sutherland & Sons.

An immense line of Swiss and Nainsook Flounces with narrow embroideries to match. We can save you money on these goods. BORT, BAILEY & CO.

A ragged tramp is stylish when you put him in one of T. J. Ziegler's elegant new spring suits. Not because the R. T. is a fit subject for a fashion plate, but because our tailor fitting suits are models of stylish dress. We have many goods and make the prices low.

There is no one in the city can show as fine a line of correct new styles in hats as "Ziegler", the Main and Milwaukee street clothier.

Men's all soled shoes for $1.00 a pair at Richardson, Whitton & Ray's. Cash does it.

Judging by the way the ladies are buying our dress goods we must have the finest selected stock in the city.

BORT, BAILEY & CO.

One hundred and fifty elegant party fans—a sample line. We offer them at exact wholesale cost. ARCHIE REID.

We have just placed on sale thirty rolls extra super, all wool Ingrain carpets. Newest patterns and designs, beautiful colorings. Prices always the lowest.

BORT, BAILEY & CO.

Such an array of wash goods as we show—it's immense. ARCHIE REID.

House and lot in First ward worth $1,500 for sale at $1,100, if taken within 30 days. SAXE & HOSKINS.

A complete stock of stationery and tablets is always to be found at King & Skelly's bookstore.

Hammocks and croquet sets at King & Skelly's bookstore.

A glance at our ad. will interest you

ARCHIE REID.

Choice California apricots at Dunnisto'n's.

FOR RENT.—First class dwelling, with barn. Inquire of L. B. Cutting, Park avenue, fourth ward. Possession given about June 10th.

15 bread tickets one dollar. Just think 30 five cent loaves at Dunnisto'n's.

I offer for sale the beautiful residence property owned by William Cannon which embraces all the attractions of a choice home. Price extremely low and immediate possession given.

C. E. BOWLES.

Seven residence lots on South Bluff street, third ward, four blocks from business portion of the city, must be sold before June 1st. Call at once for they will not be held for high prices.

C. E. BOWLES.

CUPID'S ACCOUNTS.

Janesville Young People Pay Tribute to the Fair God's Power.

James A. Rowe and Miss Kate Williams Wedded To-Day —Other Nuptials.

A quiet wedding was celebrated at the home of the bride's sister—Miss Maria Williams, North Madison street, first ward—at eleven o'clock this morning. The principals in the happy affair were Mr. James Arthur Rowe, of Milwaukee, and Miss Kate Antoinette Williams, of this city. The nuptial knot was tied in accordance with the beautiful ritual of the Episcopal church, the Rev. James Slidell, rector of Trinity church, officiating.

The groom is a well-known business man of Milwaukee, and holds a high standing in the business circles of the state metropolis. His bride is a lady who has spent most of her life in Janesville, and is held in high esteem by a very large circle of our best citizens. She was kindly remembered on this, her wedding day, receiving many rich and beautiful tokens of love and esteem from her intimate friends.

Mr. and Mrs. Rowe left on the 1:20 train north, and will finally settle down in their home in Milwaukee. The best wishes of a host of Janesville people follow them.

BENNETT—HANSON.

The home of Mrs. Mary Hanson, Terrace street, first ward, was the scene of a happy gathering of intimate friends last evening, the occasion being the marriage of Miss Maggie Hanson, daughter of the hostess, to Dr. Orrin G. Bennett, of this city. At nine o'clock in the evening, the happy couple marched into the parlor in time with the wedding march as played by Miss Laura Chapman, and took their position beneath a beautiful floral arch suspended within the bay window. Here, surrounded by the loving smiles of their many friends present, the Rev. W. F. Brown, of the Presbyterian church, spoke the words which united the loving couple as husband and wife. The heartiest congratulations were showered upon the bride and groom. Following this, a rich wedding supper was served, and then a season of sociability followed, enjoyed by all. The bride was the recipient of many elegant and rich presents from her friends as mementos and tokens of the happy occasion.

Dr. Bennett is a young dentist, having recently graduated in that profession. For a time he was a student in the office of Dr. Thor Judd, and is one who possesses the ability to take the front rank in his profession. His bride is a young lady well known in society in this city, and possessing the character of true womanhood which will go far toward making home happy. That these characteristics will predominate none who have the pleasure of his acquaintance will question.

For the present Dr. and Mrs. Bennett will make their home with the bride's mother, and if the well wishes of hundreds of their friends avail, their married life will be one of unalloyed bliss.

Among those present from abroad were Mrs. M. V. Pratt, of Evansville; Misses Mary and Emma Hanson, George Sanger, Eddie and George Hanson, all of Beloit; Mrs. A. Anderson, Des Moines, Ia.; Mr and Mrs. G. Anderson, of Whitewater; Dr. and Mrs. Bennett, of Lyons, Wis., the former a brother of the groom, and Mr. and Mrs. Bennett, of Lima, Wis.

SCHAFFER—MILLER.

Mr. August Schaffer and Miss Mary M. Miller, both of this city, were united in the holy bonds of wedlock last evening by the Rev. Joseph Waite, of All Souls church, the ceremony being performed at the residence of the officiating clergyman, third ward. The groom is an employee of the water company and he and and his bride will receive the hearty congratulations of their many friends.

DAVIS—RANDALL.

At eleven o'clock this morning at the residence of the brides parents in the second ward, Miss Rose May Randall, of this city and Mr. Wm. B. Davis, of Blairsburg, Iowa, were united in the holy bonds of matrimony by the Rev. Wm. Sheldon of Brodhead, Wis. Only the immediate relatives of the family were present. The groom is station agent on the Illinois Central road at Blairsburg and the happy couple left on the noon train for that place.

BRIEFLETS.

—The mail carriers have appeared in full summer uniform.

—A number of changes are being made in the location of mail boxes.

—Will F. Sayles will start soon for a three weeks visit at his old home in the east.

—A good time for all at David Jeffris' Friday evening. Music and refreshments all for 15 cents.

—Buy Crossett & Bonesteel's Rising Sun, Fancy Patent and Golden Wedding flours of John H. Myers.

—The "Mayflower" will carry a party of pleasure seekers to Pope's springs pleasure grounds this evening to enjoy a dance.

—The Janesville Mutuals against the Clinton Browns at the Driving Park tomorrow afternoon—game called at three thirty o'clock.

—Janesville Commandery No. 2, Knights Templar, assemble in regular semi-monthly conclave this evening at Masonic hall.

—A delegation of United Workmen of Olive Branch Lodge this city, contemplate a visit to Beloit this evening, leaving here at five o'clock, overland.

—The Chicago and Northwestern railway company will sell excursion tickets to Chicago June 16th to 19th, good to return until June 25th, for one fare for round trip.

—The Chautauqua Circle will meet next Monday evening, June 18th. Let Chautauquans be present as this is the last meeting for the current year, and will be one of special value and interest.

—The young ladies of the Congregational church will entertain their friends at the residence of David Jeffris Friday evening, June 15. A short musicale; ice cream, and cake, all for 15 cents. Everybody is most cordially invited.

—Mrs. A. G. Hayden, of Milwaukee, who took a leading part in the concert last evening at the opera house, is a guest of her sister, Mrs. Richard Valentine, of the third ward. Mrs. Hayden will return to her Milwaukee home on Friday.

—Apropos of Mayor Winan's remark last evening it has been suggested that if a barn yard really is being maintained on one of Janesville's principal streets the mayor has it in his power to recommend any changes that he considers advisable.

—Mrs. B. F. Pixley, of St. Joseph, Mich., is visiting her sister, Mrs. J. S. Draper 113 North Academy street. She is accompanied by Miss Jane Pixley, of Rochester, N. Y. Mrs. Pixley was one of the early settlers of Janesville, coming here in 1846.

—Much credit is due to those who took part in last evening's concert or who assisted in making it a success in any way. The ladies who had the affair in charge worked zealously, and were assisted greatly by the generosity that was shown on all hands.

—General Superintendent J. Frank Williams, of the Turner, Clarke & Rawson water works system, will leave on the evening train for Helena, Montana, on business connected with the water works in that city. He expects to be absent three or four weeks.

—Word was received this morning from Dubuque, Iowa, announcing the death at that place yesterday, of Little Nellie, daughter of Mr. Harry M. Handy, of this city, aged two years and one month. The death of Mrs. Handy occurred in Dubuque last February, and now the little daughter has been called to meet her mother beyond the grave. The bereaved father will have the sympathy of many friends in his sad hours of mourning. The interment will take place in Dubuque.

—Mr. A. F. Hall of the jewelry firm of A. F. Hall & Co., has returned from his eastern pleasure trip. Mr. Hall visited Washington, Richmond and many of the Old Virginia battle fields, and spent considerable time at Petersburg surveying the scene of the mine and the wreck it wrought. He is well pleased with his trip, and says the only thing to complain of was the cold weather experienced even in Virginia, he finding an over coat very comfortable while on the banks of the James.

GOOD WORK FOR CHARITY.

The Hospital Benefit a Complete Success.

Lending a helping hand to Charity has certainly never been made more pleasant than on last evening.

"I came," chattered one appreciative young lady, "expecting to make a martyr of myself for the good of the cause. But I've changed my mind entirely. I wouldn't have missed this concert for anything."

It certainly was a concert long to be remembered. Such names as those of Mrs. A. G. Hayden, of Milwaukee; Mr. H. E. Arnold, Mr. John E. Hughes, of Chicago; and Mrs. J. W. St. John, Mrs. T. F. McKey, Mrs. Lizzie Bintliff and Mrs. J. C. Day, were sufficient to assure an entertainment of rare merit without need of any other comment, and this assurance was fully warranted. As for the audience their appreciation was evident, the applause at times passing all bounds.

Nearly every seat in the house was filled when the first number on the programme—a selection from Bellini by the orchestra of the School for the Blind was announced. The orchestra were deservedly well-received. They showed both in their first number and in the "March Militaire," a skill and power that was remarkable.

Mrs. Day was called upon twice during the evening, responding the first time with Alice Carey's "An Order for a Picture" and the second time with "Connor." In both selections she was especially happy and was greeted with hearty applause.

"The Maid of the Mill" as sung by Mr. Hughes was as charming a ballad as has often been heard on a Janesville stage. It was evidently appreciated, for the audience insisted on a response to their encore, and had the pleasure of listening to Mr. Hughes' rendition of the "Butterfly Song" from "Chilperio." Later in the evening Mr. Hughes appeared again, singing "The Last Watch" with brilliancy and power.

A very charming number was the piano duet by Mrs. Bintliff and Mr. Arnold. The selection was Chopin's "Romance" from E. Minor Concerto, arranged for two pianos and was given with expression and spirit.

Mrs. T. F. McKey gave, in a manner that took the audience literally by storm, Rossini's "Una-Voca-Poco-Fa." She was compelled to respond to an encore and did so very gracefully with "Vorrai Moirire," by Tostin.

A well-rendered chorus "Farewell to the Forest" by the Concordia society closed the first part of the evening's programme. Part second was opened with a duet by Mrs. St. John and Mr. Hughes. To say that it was worthy of the highest praise is superfluous. Both singers were in unusually good voice and the enthusiastic applause showed how thoroughly their number was appreciated. They were twice recalled but responded only by bowing their thanks.

Mrs. Hayden's singing was a revelation even to those who had been privileged to enjoy it in times gone by. In her voice was power without loss of sweetness, and a richness of tone that was remarkable. After her solo, "Spring Time," the audience insisted on a response to their encore, a response which was finally given in "Old Folks at Home." For her second number Mrs. Hayden chose "An Old Garden," by Hope Temple. Her accompaniments were by Mrs. Lizzie Bintliff, while those for Mrs. McKey were by Mrs. J. D King.

One of the most pleasing numbers of the evening was the piano solo by Mr. Arnold. Selections from "Faust", and "Am Lorley Fels," by Roff, were rendered with wonderful brilliancy and life. Mr. Arnold's command over his chosen instrument has won him a reputation throughout the east—a reputation which all who have heard him will admit is well deserved.

Kindling For Sale.

Dry and cut in stove lengths.

H. A. DOTY,

Box Factory, 117 North Main St.

THE CITY GOVERNMENT.

Proceedings of Last Evening's Adjourned Meeting of the Common Council.

Preparing to Settle for the West Milwaukee Street Block Pavement.

A Special Committee of Seven Appointed to Inspect the Water Works.

A Chime of Steam Whistles for Fire Alarm Purposes at the Pumping House.

The Location of the Display Fountains Finally Settled By the Council.

The common council held an adjourned meeting last evening, at which His Honor, Mayor Winans, presided, all the aldermen being present except Alderman Conrad.

Ald Horn, of the special committee appointed to make measurements of the corn exchange square, relative to the location of the display fountain at that point, stated that the committee had made the measurements and found a three-cornered piece of land that no one knew to whom it belonged. It was found that the outside of the thirty foot basin would come within ten feet of the sidewalks on Franklin and Milwaukee streets, and fifty feet from Randall Williams' property.

Ald. Smith, of the same committee, thought it was time some move was taken in regard to the location of the display fountains. It was now nearly July, and if the city expected to derive any benefit from them it was time they got to work and located them and got the pipes in. The fountains had been ordered and they should be set up as soon as possible. Milwaukee street had twenty-two feet from the street railway track to the curbing to do business in. It would be thirty-four feet and four inches from the hitching posts in front of the Williams block to the outside edge of the basin of the fountain, which would give an abundance of room. The council had a good architect in the body and he thought some use better be made of him. He would therefore move that Ald. Norris be appointed a committee of one to draw up specifications for setting two display fountains, with thirty foot basins, one to be located on the corn exchange square and the other in the court house park, the points to be designated by the committee on parks.

Ald. Norris thought the committee was too small, and moved to amend by making the committee three aldermen instead of one.

Ald. Smith accepted the amendment, and so modified his motion.

Mayor Winans remarked that this matter was now left to the council to determine, as he had no voice in the matter except in the case of a tie vote. The proposition to locate a display fountain on the corn exchange square never struck him very forcibly. It was substantially a display fountain in a barnyard, for that was all the square would ever amount to. If the city could enclose it and get it sodded it would be a delightful place; but that could not be done. All the boys in the town would have access to the fountain and the basin would be full of stones, straw, and hay. The ground would be littered up all the time. The kind of a drinking fountain that the city would place there would, in his judgment, be sufficient. One with a basin of about eight feet would, in his mind, be suitable to locate there, and would be useful as well as sufficiently ornamental. But that was a matter for the council to determine.

Ald. Smith's resolution was adopted by ayes and nayes as follows:

Ayes—Alds. Baker, Fathers, Hanthorn Judd and Smith.

Noes—Alds. Casey, Horn, McLean and Norris—4.

Ald. Norris desired to be excused, but finally voted in the negative.

Ald. Horn—I don't see why a set of men who pretend to have good sense will sit here and vote for such a resolution when they know it is only bringing a big lawsuit onto the city.

Ald. Smith—I think if the city is going to have that lawsuit the sooner the better. It is time we found out what rights the city has.

Ald. McLean—I call the gentleman to order:

The Mayor—The matter is now settled gentlemen.

The mayor appointed as the committee mentioned in Ald. Smith's resolution, Alds. Smith, Norris and Hanthorn.

Mayor Winans stated that he had drawn the following order relating to the Milwaukee street pavement. The mayor read.

WHEREAS, That part of West Milwaukee street heretofore paved with Nicholson pavement has been repaved upon the petition of the property owners fronting thereon, and under the order of the common council, and,

WHEREAS, the work of repaving has been or is nearly completed. Therefore

ORDERED, By the mayor and common council of the city of Janesville as follows:

1. That the city engineer, Edward Ruger, be and he is hereby appointed and requested to ascertain the aggregate front of lots and parcels of land on both sides of said West Milwaukee street limited to the part thereof so repaved, and the front length of each lot or parcel of land bounded on such re-pavement, with a correct description thereof and the name of the owner, if known.

Also that he report the number of street intersections within said repaving and the number of feet in each, also the frontage of corn exchange square, so-called, and the number of square yards of paving north of the north curbline of said West Milwaukee street, and report in accordance herewith to the council with all convenient speed.

2. Ordered, That the city clerk be and he is hereby requested to procure and place on file in his office bills covering the entire expense of the whole work of repaving said street, including surveying, specifications, advertising, office cost of preparing assessment lists, superintendance, etc., and to report the same to the council with all due diligence.

June 13, 1888.

On motion of Alderman Horn the order was unanimously adopted.

Mayor Winans also offered the following, stating that it was necessary to take some such action.

WHEREAS, Notice has been given by Messrs. Turner, Clarke & Rawson that the water works are completed and ready for inspection, and tests as contemplated by the ordinance under which they were constructed; therefore,

Resolved, That the mayor appoint a committee of five aldermen, consisting of one from each ward, to examine said works and report to the council at its next meeting whether said works are constructed and completed in accordance with the contract therefor, and a suitable time to make a public test of the same:

Resolved, That the chief engineer of the fire department and Edward Ruger, as city engineer, be and they are hereby requested to act with the committee of the council in the inspection of said works and join said committee in their report.

On motion of Alderman Horn the order was unanimously adopted.

The mayor appointed as the committee called for in the above resolution, Ald. Baker, Judd, Fathers, Horn and McLean.

Ald. McLean moved that when the council adjourned it be to Friday evening at the usual hour, 8 o'clock. Adopted.

Ald. Smith wanted to know what action could be taken to compel the Street Railway Company to repair their tracks. The superintendent and President Clarke had both been notified but they had paid no attention to it.

Mayor Winans suggested that the matter be referred to the city attorney.

Ald. Smith moved that the city attorney see that the ordinance referring to the street railway was enforced. Adopted.

Mayor Winans suggested that in case the special committee found the water plant constructed in accordance with the franchise ordinance, that the Fourth of July would be a good time to hold the official test of the water works; he enquired of Engineer J. Frank Williams, who was present, if that date would give the company sufficient time and would be satisfactory to them.

Engineer Williams stated that he had some talk with Mr. Rawson, one of the company, and he was in favor of having it at that time.

Replying to a question relating to a steam whistle for fire alarm purposes, Mr. Williams replied substantially, that he had a proposition drawn in pencil which Supt. Croft would copy and present to the council in regard to a steam whistle being placed at the pump house for the purpose of giving fire alarms. He and Mr. Rawson had looked up the matter, and they thought that a chime whistle manufactured by the Crosby Valve Guage Company, of Boston, would be about the right thing for this city. It was a No. 8 chime whistle similar to the one on the Elgin, Ill., works. It was eight inches in diameter. Mr. Williams stated that the Water Company was willing to have the whistle placed on the building, and would furnish steam to blow it free of charge. There would always be an abundance of steam on hand as they would bank their fires and have from fifty to seventy-five pounds all the time. Supt. Croft would present the details in his petition to the council.

Ald. Smith—That the street commissioner repair River street. Adopted.

Ald. Baker remarked that there was more or less talk about celebrating the Fourth of July, and that a test of the water works on that day could be made a leading attraction and a good time to have the official test, as the people generally desired to see it.

On motion of Ald. McLean the council adjourned until Friday evening at 8 o'clock.

THE MEXICAN BAND.

It Will Play in Chicago the Week of the Republican Convention.

It will be a welcome bit of intelligence to such of our readers as intend to visit Chicago during the week of the republican convention to know that they will have an opportunity of hearing the marvelous military concerts of the celebrated Mexican Band. This band properly belongs to the eighth regiment of Mexican Cavalry, the crack organization of the sister republic. The band numbers sixty performers. It has been secured for the convention week by Manager Will J. Davis, of the New Haymarket, and that theater, surpassing all others in the city in safety, size, comfort and ventilation, will be one of the sights and pleasures to be sought by all who go to the great convention.

NOTICE.

I wish to notify the people of Janesville that I have moved to Crystal Springs Park where I can give better accommodations to picnickers and pleasure seekers. Parties wishing to use my steamer can leave orders with Messrs. King & Skelly, H. Bubholz or communicate by mail to myself, which I receive every evening. Prices reasonable.

A. BUCHHOLZ.

THE WEATHER

At seven o'clock this morning the thermometer indicated 63 degrees above zero. Rain with north wind. At one o'clock p. m. the register was 86 degrees above zero. Partly cloudy with south wind. For the corresponding hours one year ago the register was 73 and 95 degrees above zero.

MILWAUKEE STREET CLAIMS.

All parties having claims against the city on account of the grading and repaving of West Milwaukee street—for labor or material—are requested to present the same at my office on or before to-morrow evening, in order that the council may take action thereon.

P. S. FENTON, City Clerk.

Janesville, June 14th, 1888.

UNQUESTIONABLY TRUE.

A patch on a boy's trousers is something new under the sun.—*Boston Traveler.*

AMBIGUOUS BUT INTRESTING.

Some men are good because goodness pays best; and then, again, some are good for nothing.—*Shoe and Leather Review.*

THEY ALL WELCOME IT.

A few short weeks and then for sport!
How welcome's the vacation
To teachers, boys and girls—in short
The bored of education.

—*Boston Courier.*

TAKE NOTICE.

Bring your sisters, your cousins, your aunts to the social at David Jeffris' Friday evening. Let the uncles come and pay the 15 cents admission.

MILTON.

The following is the programme of Commencement week at Milton College:

Field Day, Thursday—forenoon and afternoon, June 21, on the public square.

Annual sermon before the Christian Association, Friday evening, June 22nd, at six o'clock in College Chapel.

Public sessions of the Literary Societies Saturday evening, June 23d and Monday evening, June 25, in College Chapel, exercises to begin at eight o'clock.

Baccalaureate sermon by President Whitford Sunday evening, June 24th, in the Seventh-Day Baptist church, at eight o'clock.

Annual mid-day concert by the musical department of the college, under the direction of J. M. Stillman, mus. doc. Tuesday, June 26th at two o'clock p. m., in the Seventh-Day Baptist church.

Annual Address before the Literary Societies, by Col. J. P. Sanford, of Marshalltown, Iowa, Tuesday evening, June 26, in the Seventh-Day Baptist church, at eight o'clock.

Commencement exercises, Wednesday, June 27, at 10 o'clock a. m. on the college campus. Music by the Milton cornet band.

Annual meeting of the Alumni, Wednesday, June 27, at 3 o'clock p. m. on the college campus.

Annual address by Prof. A. R. Crandall, PH.D., of the university of Kentucky.

Senior concert, by Signor Hugo Thorpe, cornet virtuso, Emma VonRison, of Chicago, Wednesday evening, June 27, in the Seventh Day Baptist church, at 8 o'clock.

All persons attending the commencement exercises, coming to Milton over the C. M. & St. Paul or the Chicago & Northwestern roads, paying full fare and taking a receipt from the agent where they buy tickets, can procure return tickets at one-third fare. The public are cordially invited to attend these exercises.

—Paris green is again in demand, for the ancient bug from Colorado already waiteth upon the upcoming potato vine and catcth it up.

—The sidewalks of the village have been repaired as well as the limited funds of the pathmasters would allow, and lot owners who find a board broken in front of their premises should not hesitate to replace the same at their own expense, instead of calling upon the pathmaster.

—Mesdames E. Goodrich and P. Sweet are in Denver, Colorado, visiting their sister, Mrs. Esterbrook.

—This village was represented at the W. C. T. U. state convention at Milwaukee, by Mesdames R. Richardson, C. O. Ball, P. E. Seaver, E. M. Dunn, E. Bacon, C. W. Crumb and W. A. Clarke.

—Officers elect of DuLac Lodge I. O. O. F. for the next term are as follows: Noble grand—W. H. Davidson; vice grand—S. B. Davy; secretary—G. R. Maxson; treasurer—W. W. Clarke.

—The college glee club's concert at Palmyra was liberally partronized, the receipts being $20. Both audience and singers were pleased with the results of the venture.

—Children's day was observed at the M. E. church last Sunday. The services were appropriate and there was a beautiful display of flowers.

—O. A. Armstrong, of Boscobel, was in town Sunday visiting relatives. Chas. is quite a stranger in these parts since he got to be a busy "medicine man."

—The college class in zoology made a trip into the country last week in the interest of that study and the large botany class intend to enjoy a similar outing this week.

—Section Foreman Batchford has cleaned up the railroad yard in excellent style and we are of the opinion that no village yard on the line will compare favorably with it. How "Jumbo" Campbell would smile to see it.

—W. P. Clarke returned from Wausau Friday morning, and P. M. Green on the evening of the same day. They report an interesting and instructive session of the grand body.

—E. H. Burdick and family came out from Palmyra Friday and spent Sunday here.

—The graded school was closed Friday to enable the teachers to participate in the county institute at Janesville.

—Mrs. J. C. Lane and son "Rex", of Milwaukee, visited her Milton relatives last week, returning to the Cream City Saturday.

—E. P. Clarke and C. W. Crumb, of this village, and O. C. Clarke of the Junction, left for Lake Geneva, Monday morning to enjoy the cisco fishing.

—One hundred thousand wall-eyed pike fry were planted in Storrs' lake last Saturday. They were furnished to W. P. Clarke by the superintendent of the Milwaukee fish hatchery.

—C. F. Bingham arrived here on Saturday and will remain here a month or more enjoying a needed vacation.

—The comedy Drama "A Soldier of Fortune," was put on the boards in Goodrich's Theatre Monday evening, by the people of Du Lac Grange. The parts were well taken, and Col. Fitz Noodle and Snowball, were excellent. The music by the Junction orchestra was a plessing feature. The cast was as follows:

Col. Fitzroodle—Old soldier and hero of the play.....Hutchinson Stockman
Mr. Patronil—Gent from California, a villain in disguise.....Clinton Marquart
Mr. Belmont—A millionaire, and owner of Belmont Hall.....J. D. Stockman
Cyril Olifford—Nephew of Mr. B., and a wealthy man.....C. B. Dennett
Dr. Fargo—A physician.....F. M. Carr
Snowball—A colored servant.....John Cyphers
Freddie Belmont—A boy of the present day.....Fred Warren
Barney—An Irishman.....J. B. Stockman
Agnes Belmont—Daughter of Mr. B., and an heiress.....Anna B. Carr
Ida Lovewell—Niece of Mr. B., from California, in company with Mr. Pratoni.....Sophia Stockman
Pruella Peterson—Maiden lady, governess in the Belmont mansion.....Kittie Carr

MAGNOLIA.

—Married—June 10th, in Magnolia, by Justice J. R. Whitney, Mr. J. S. Peterson and Miss Lily Bell, both of Brooklyn Wis.

—Married—June 10th, at the home of the bride's parents, by Rev. James Jameson, Mr. Theodore Maybee and Miss Fannie Palmer, all of this place.

—Ira Worthing is dangerously sick with neuralgia of the heart.

—Died—At the home of her son, Mr. Crawford Roberts, Mrs. Mary Ann Townshend, aged 70 years. Deceased was in her usual health the day before her death, having packed her valise for a visit to relatives Sunday. On the 10th when one of the family entered her room she was found to be dead from heart disease. She leaves four children, two boys and two girls to mourn. Funeral services were held on the 12th at the Advent church.

—The house owned by Mr. Pat Ryan and occupied by Mr. Wm. Brown was burned last week. The house was insured for two hundred dollars, but Mr. Brown saved nothing but the clothes the family had on at the time of the fire.

—Mrs. Jessie Gillman, who has been sick the past four weeks, is slowly improving.

—Mr. H. Royer is laying the wall in Mrs. Becker's cellar.

—Quite a crowd gathered at the ball ground to witness the game to be played by our home club with the Albany team Friday. Magnolia came off victorious, beating Albany 18 to 5. Pretty good for the farmers.

—Mrs. Col. Broughton will join her husband in Minneapolis next week. Col. is catcher for the Minneapolis Base Ball club this season and is doing good work.

THE RUSK TRAIN.

One Fare for the Round Trip from Janesville.

The Chicago & Northwestern road has completed the arrangements for its special train from here to Chicago, with the Rusk delegation and others, next Tuesday. The time of running is as follows

Leave—	
Madison	1:00 P. M.
Evansville	1:40 P. M.
Janesville	2:10 P. M.
Clinton Junction	2:33 P. M.
Harvard	3:30 P. M.
Arrive in Chicago	5:00 P. M.

A rate of one fare ($2.75) for the round trip has been secured, and the tickets are good to return up to and including June 25.

Advice to Mothers.

MRS. WINSLOW'S SOOTHING SYRUP should always be used for children teething. It soothes the child, softens the gums, allays all pain; cures wind colic, and is the best remedy for diarrhœa. 25cs a bottle.

"A LITTLE PREMATURE."

The Formal Test of the City Water Works Likely to be Somewhat Delayed.

Water Being Turned on in Many of the Residences Nevertheless.

The common council committee, consisting of City Engineer Edward Ruger, Aldermen Joseph P. Baker, W. H. Judd, James A. Fathers, Chas. Horn and J. B. McLean, with General Superintendent J. Frank Williams, of the water company, this forenoon inspected the water works plant. Mr. Williams met the committee at the city hall and the party were taken in a carryall first to the pumping station, where they made their first stop. The pumping machinery was explained to the committee and each member expressed himself as well satisfied with everything so far as completed, and that it was fully up to, if not exceeding, the agreement. The reservoir was then examined, and the various surroundings. They were then taken to the stand-pipe, and then over portions of the pipe line. Just what report the committee will make to the council on to-morrow evening is not known; but from fragmentary conversation with various members thereof, it is evident that they will simply confirm the remarks of Mayor Winans made at the council meeting, when he presented the resolution providing for the appointment of the committee, and said that "in his opinion the notice received by him was a little premature." The committe appear of one opinion on this point, that no matter how well the works are constructed, the city cannot accept of it until it is completed. Nevertheless all are anxious to favor the company and grant anything reasonable in their power to hurry matters up.

Workmen are now here preparing to complete the river crossing from Galena street across to Racine street, and to lay the pipe in the Monterey line.

When it became known that there was a prospect of considerable delay before the water works would be finally tested house-owners who are anxious for water became impatient. They wanted their house service to be ready for use during hot weather, whether the city wanted it or not.

In response to this demand water is being turned on in all houses where an agreement is made to hold the company blameless for bursted pipes. This agreement is required because there has been, as yet, no test of any of the house services—a test which the company claim cannot well be made until after the mains themselves are tested and also because the pressure during the testing of the mains is likely to be higher than that for which the smaller pipes are intended. Many are willing to take whatever risk there may be, however, and services are being thrown open in all parts of the city.

NOT LOCUSTS AT ALL.

The Red-Eyed, Six-Legged Visitors a Kind of Cicada.

Speaking of seventeen-year locusts a Rockford authority says: "They are not locusts, properly speaking, but a species of the cicada. They are not very harmful to vegetation, and do not feed much upon it. The only way in which they cause any damage is by lodging their eggs in the extreme ends of branches of trees or bushes and overloading them so that the break, giving the foliage the appearance of a blight, while in reality it is not harmed but very little. They are of a flattened cylinder shape of orange brown color, two inches long, with wedge-shaped heads, red eyes and large, white lace wings. The eggs after maturity drop to the ground and work under the surface to the roots of trees, upon which the larvæ are nourished for seventeen years. Then they work to the surface and cling upon the trees developing into matured specimens. They live but a few weeks in their mature state, only long enough to deposit their eggs. They were probably given the name of locusts by early settlers, who could think of no other insect which appeared in such numbers. The males appear several days after the females and make a queer, buzzing sound.

How's Your Liver?

The old lady who replied, when asked how her liver was, "God bless me, I never heard that there was such a thing in the house," was noted for her amiability. Prometheus, when chained to a rock, might as well have pretended to be happy as the man who is chained to a diseased liver. For poor Prometheus, there was no escape, but by the use of Dr. Pierce's Pleasant Purgative Pellets, the disagreeable feelings, irritable temper, constipation, indigestion, dizziness and sick headache, which are caused by a diseased liver, promptly disappear.

Handsome lawn vases from $1 up at Wheelock's.

The Chicago Bankrupt store has opened at 103 West Milwaukee street $5,000 worth of clothing and gents furnishing goods, hats, caps etc., to be sold at once at prices which you have never seen before. At the Chicago Bankrupt store.

LIST OF LETTERS

Remaining uncalled for in the Janesville, Wisconsin Postoffice for the week ending June 13, 1888:

LADIES.

Casey, Mary Miss
Cannon, J R Mrs
Canty, Eliza
Connors, Maggie F Miss
Douglass, Laura Mrs
Edwards, Mrs
Elbert, Jennie Miss
Gilberson, Mary Miss
Gannon, Maggie Miss
Haney, Anna Miss
Littlefield, Jane
Lawrence, Nancy Mrs
McFadden, Mary Miss
McCue, Jim Mrs
Parmley, Cora Miss
Palmer, Edna, Miss
Pelton, H F Mrs
Powers, Maggie Miss
Rease, Emily Miss
Stevens, F E Mrs
Schumacher, Minnie
Sullivan, Maria Mrs
Spencer, Julia Mrs
Spalding, Maria Mrs
Veil, Hannah

GENTLEMEN.

Aylsworth, Henry C
Bevine, Joseph
Benton, O
Baker, Roxy
Bohn, William (farmer)
Burke, William
Bohan, Joseph P
Cullen, Patrick
Callihan, John
Daly, Albert G
Dyrlid, Christian K
Eddy, A G
Ebert, E H
Bowie, E W
Ballagar, Albert
Gordon, E T
Holte, Lauretz
Henke, Fredrick A
Hayes, Louie Flint
Hamilton, J & Co
Knoff, G R
Minan, E D
Martin, James
Murphy, P
Newell, Henry
Pease, W H J
Reynolds, J H
Richardson, Wallie
Saunders, Arthur
Schramski, Anton
Tice, John W
Truesdell, L A
Taylor, Elmer
Wardslaw, John M

PACKAGES.

Clark, James.

Persons calling for any of the above letters please say "Advertised," naming the date.

CLARENCE L. CLARK, P. M.

MARRIED.

HOWE—WILLIAMS.—Thursday, June 14th, 1888, at the home of the bride, MISS KATE A. WILLIAMS, daughter of the late Stephen G. Williams, to JAMES A. ROWE, of Milwaukee, the Rev. James Slidell officiating.

No cards.

LOCAL MATTERS.

Only Fifty Cents—Brown Bro's offer to-day a 60 pr. case of ladies' kid opera slippers, full kid lined; at the unheard-of price—fifty cents. They won't last long. Get a pair before they are gone. Misses, same price. These goods are not rotten, consigned goods, but were bought for cash of reliable manufacturers.

BROWN BROS.

New brick cheese; also Edam, full cream and sap sago cheese at Dunnisto'n's.

WANTED—A competent girl to do general housework, at the city hospital, No 158, Mineral Point avenue, first ward.

SPECIAL ANNOUNCEMENT TO THE LADIES—They have come, a complete line of the celebrated Star Shirts Waists at Zeigler's. The only perfect fitting waist made. Your early inspection is solicited.

Ladies' Glazed Dongola Button Shoes for $1.00 a pair. Cash does it at Richardson, Whitton & Ray's.

Good second hand safe for $15, at Wheelock's crockery store.

A good melodeon, in a piano case, will be sold at a bargain at Sanborn's stove and furniture store 18 and 20 North Main street.

The latest styles in wall paper at King & Skelly's bookstore.

Men's fine calf sewed boots for $2.00 Cash does it at Richardson, Whitton & Ray's.

$900 will buy a house, barn and one lot—in good locality—one-half down.

D. CONGER.

Why pay $2.40 for the Jefferson $2